SENATE RATIFIES ANTI-WAR TREATY

21 HELD DOOMED IN MINE EXPLOSION

THE WEATHER
San Francisco Bay Region
Fair Wednesday, moderate temperature. Fresh northwest winds.

RICHMOND RECORD HERALD
A RICHMOND PAPER FOR RICHMOND PEOPLE

LATEST WIRE NEWS
FURNISHED BY UNITED PRESS
COMPLETE REPORT EACH MORNING

VOL. XXVI, NO. 945. RICHMOND, CALIFORNIA WEDNESDAY MORNING, JAN. 16, 1929. TELEPHONE 70-71 PRICE 5c

HARD FIGHT ON 'CEMENT TRUST' BILL LOOMS

Kellogg Pact Passed After 12 Day Debate

WASHINGTON, Jan. 15—(U.P.)—The Kellogg anti-war treaty, without reservations and in exactly the form it was signed at Paris, was ratified by the senate today.

The vote was 85 to 1. Senator Blaine, Wisconsin republican, cast the only negative vote. An announcement was made that seven of nine senators absent at the time of the roll call would have voted for ratification.

The two absent senators regarding whom no announcement were McLean, Connecticut Republican, an opponet of the treaty and Goff West Virginia Republican.

12 Days Debate

Ratification followed 12 days of intensive debate prolonged by demands of a determined group of senators that the interpretation placed upon the treaty by the Senate Foreign Affairs Commit-

(Continued on Page 5)

Helen Wills Tells Troth To F. S. Moody

BERKELEY, Jan. 15— Helen Wills, women's tennis champion, will be married to Frederick Shander Moody, Jr., of San Francisco, according to engagement notices mailed to friends of the bride-to-be.

For two years the tennis champion and her parents have been denying the engagement. It was first rumored about the Riviera when Helen was busy winning championships in 1926. It was denied by all concerned.

When Miss Wills returned to her home here in September after a successful tour of Europe she again denied her engagement and her mother was particularly decisive.

Moody is the son of Fred S. Moody, San Francisco capitalist and state highway commissioner, and Mrs. Moody, 3508 Clay street San Francisco. Miss Wills is the daughter of Dr. and Mrs. Clarence A. Wills, of Berkeley.

Bebe Daniels Will Wed Lyon, Report

HOLLYWOOD, Jan. 15.—UP—The film colony was convinced tonight that Bebe Daniels, who reported engagements have kept it buzzing, is to marry Ben Lyon of the screen.

A formal announcement of the actress' engagement is expected to be made at a dinner party early next week by her mother.

Hollywood rumors that Bebe and Ben were friends for a long time and then suddenly fell in love. The courtship lasted just two months and now they are secretely engaged, it is said. The wedding is expected to take place soon.

Neither Miss Daniels nor Lyon has been married before.

But both have been reported engaged. Lyon's name was linked with that of Marilyn Miller, former wife of Jack Pickford, and Miss Daniel's with that of Charley Paddock the track star, and Jack Pickford.

Hercules Lead Thief Granted Probation

MARTINEZ, Jan. 15.—Convicted of grand larcency for participation in the theft of lead from the Hercules Powder company's Hercules plant, William Eberline, 27, of 1111 Alice street, Oakland, was today given three years probation by Superior Judge A. B. McKenzie.

Two companions, William McConnell, 37, and Wesley Falls, 27, both said to be exconvicts, were sentenced to Folsom prison 10 days ago for participation in the thefts.

The three men were arrested Dec. 29 when they drove into an Oakland junk yard with the second of two loads of stolen metal. Eberline was granted probation when he established that he had not been previously involved in any crime.

Easley In New Fight For Tunnel Highway

According to press dispatches received from Sacramento yesterday a bill has been introduced in the state legislature that would include the present tunnel road from Berkeley to Walnut Creek in the state highway system. Robert P. Easley, assemblyman from Antioch, presented the bill.

Easley told the body that chambers of commerce and other civic organizations of both Alameda and Contra Costa counties are unanimously in favor of a demand that the state take over the present county tunnel road.

"It is an essential link in the state highway, furnishing a short cut from the Eastbay district to the interior valleys, relieving the excess traffic on the Richmond and Dublin routes." Easley said.

Before pressing for action on the bill, Easley said that he would confer with the supervisors of Contra Costa county.

Waldorf's Successor

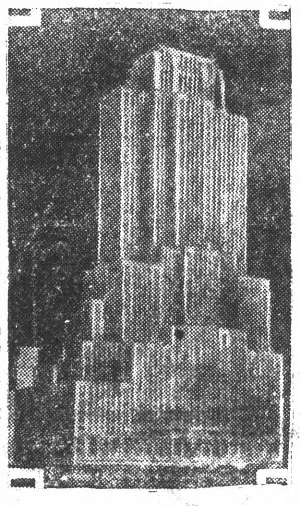

FIFTY story office building to occupy an entire block on Fifth avenue, New York, that will be erected on the site so long occupied by the famous Waldorf-Astoria hotel.

ROWS MARK BRIBE TRIAL

LOS ANGELES, Jan. 15—(UP)—The closing plea made to the jury in the Julian Petroleum case by Asa Keyes, then district attorney, was introduced by the state today in its attempt to prove that Keyes conspired with others to free Julian defendants.

Chief Deputy District Attorney Robert Stewart took the witness stand and read the entire text of Keyes' final address, a plea which the state asserts was flavored by more than $165,000 Keyes allegedly received from Ed Rosenberg and and Jacob Berman, charged with conspiracy to wreck this million dollar company.

Berman Leaves Stand

Stewart started his reading after Berman, now a state's witness,

(Continued on Page 5)

TUESDAY IN WASHINGTON

SENATE.

Ratified Kellogg anti-war treaty.

HOUSE

Passed war department appropriation bill of $445,000,000.

Cliff Durant Sued For Back Alimony

SAN FRANCISCO, Jan. 15—UP—A writ of execution was issued against Cliff Durant, automobile manufacturer and racer, here today on the complaint of Mrs Pearl Durant that he had not paid her alimony amounting to $18,000.

SEGER IN HOSPITAL

Edward Seger, prominent Richmond veteran, is undergoing treatment in the Letterman General hospital for a foot ailment.

ACTION WILL BE RUSHED, CARTER

SACRAMENTO, Jan. 15.—UP—Support from the administration and many influencial members of the California state legislature was being sought tonight for the resolution of Henry E. Carter, senator from Los Angeles, asking a legislative probe of the so-called "cement trust."

The debate on the resolution loomed tonight as one of the most bitterly fought battles of the present session, which will adjourn at three o'clock Friday afternoon. Carter expects to force action before Friday in order that the investigation may get underway during the third day constitutional recess.

'Must Be Broken'

"This combination must be broken at once," Carter said in an interview with the United Press tonight. "Not a day's delay will be tolerated as millions of dollare of the taxpayers' money is hanging in the balance."

The resolution calls for a state appropriation of $3000 to meet expenses of the probe and around the proposed appropriation the argument is expected to center.

Quick Action Seen

The bill is now in the hands of the senate committee on contingent expenses and as Carter is chairman of that committee every indication points that it will be sent back to the senate quickly with the recommendation that it "do pass."

Administration forces seemed to be getting behind the proposal promptly.

Alexander R. Heron, director of the department of finance and

(Continued on Page 8)

COLD WEATHER ENDS WITH RAIN

SAN FRANCISCO Jan. 15—(UP) Rain that fell throughout the day in northern California had swept into the San Joaquin valley tonight, abating cold waves and breaking up fog in its path.

A 5 o'clock today .36 of an inch had fallen here, .22 in Sacramento, .41 of an inch at Eureka and .22 of an inch at Red Bluff. The precipitation reached Modesto shortly after 7 o'clock.

The weather bureau here predicted it would be clearing in this region Wednesday.

AT HOTEL CARQUINEZ

Arrivals at the Hotel Carquinez were Mrs. I. Lytie of Oakland, Mrs. W. E. Mosier and Mr. and Mrs. C. W. Koch of Salt Lake City, Mr. and Mrs. V. M. Cassidy of Marysville, S. Pitich, J. M. Watters of Bakersfield.

Plot Went Astray

"AWKWARD, wasn't it?" her husband remarked when he confronted Mrs. Grace Wood (above) of Detroit who is charged with having engineered a plot to kill him so that she could collect $100,000 insurance. One of the men who allegedly was hired to do the killing was slain by police when another of the group revealed the plot.

'APE BOY' TO QUIZ CLARK

RIVERSIDE, Jan. 15 (U.P.)—Gordon Stewart Northcott personally will conduct the cross-examination of Sanford Clark, his 16 year old nephew, who has accused him of mistreating and slaying two young boys, he announced today in superior court where he is on trial for murder.

Northcott indicated that if it was necessary for him to be without counsel to handle his own case he would dismiss the attorneys now representing him.

Law Studied

While young Clark concluded his testimony late today, cross examination was postponed until Wednesday, to permit Judge George R. Freeman to read law on whether Northcott can retain his attorneys and still conduct the cross-examination.

Norbert Savay, chief defense counsel, said that if Northcott was permitted to hold his legal staff and did not make the cross-ex-

(Continued on Page 5)

GENERAL FOCH SHOWS SLIGHT IMPROVEMENT

PARIS, Jan. 15.—UP— Marshal Ferdinand Foch, fighting with all of his waning strength against a grave heart attack, continued to make slight improvement tonight and one physician expressed the hope that the commander of Allied armies in the World War might recover.

The next three days, however, are expected to be the most critical in the battle, and so serious is the Marshal's condition that his doctors would not issue a bulletin this evening as previously planned. Dr. Heitzboyer, one of the six physicians in attendance, will pass the night at Foch's bedside.

Oxygen Given

Dr. Daveniere, one of the attending doctors said medicine had been administered to Marshal Foch to sustain his heart. It was found necessary to give the patient oxygen.

After a consultation, it was said uremic poisoning which set

(Continued on Page 8)

Service Station Permit Granted

C. E. Bennett was issued a building permit yesterday by Arthur J. Hurley, city building inspector to build a one story concrete service station on the east side of Standard avenue between Castro and Tewksbury avenues at a cost of $1000.

Richmond Elks In Dinner Plans

The Richmond Elks last night laid final plans for its annual dinner to be held at the Berkeley Country club Tuesday night. Dr. A. B. Hinkley is chairman of the committee in charge. He has announced an entertaining program. Phil Carey, an Oakland attorney will be the speaker of the night.

The dinner is open only to members of the Elks.

Frank E. Tiller was in charge of the meeting last night.

JOHNSONS LEAVE

Mr. and Mrs. C. W. Johnson, managers of the Hotel Veale, left for Loyalton where they will operate the new Sierra Hotel. They were accompanied by L. C. Dimmen, brother of Mrs. Dimmen, who will be clerk in the new hotel.

BOY SCOUTS TO START DRIVE FOR $1200 HERE IN FEBRUARY

Richmond's quota in the 1929 fund drive for the county Boy Scouts was set at $1200 by the County Scout council last night at a session in Martinez. The entire budget for the year was set by the county group at $9700.

The drive here will start on or after Feb. 24 and a committee of local citizens, assisted by Boy Scouts will assist in the work.

Objectives for the year 1929 were set by the council. One of

(Continued on Page 8)

One Known Dead Six Burned In Double Blasts

CLEVELAND, O., Jan. 15—(U.P.)—Two explosions entombed more than a score of men in a shaft of the Continental Coal company at Rivesville, W. Va., late today, according to word received here.

One man was said to have been taken from the mine dead and six others were in hospitals suffering from dangerous burns, the reports available here tonight said.

Twenty-one of the miners, it was said, still were trapped in the shaft tonight.

Hope of rescuing the missing men was said to be slight, since fire was reported to have followed the blasts.

The body of the dead miner was brought to the surface by a rescue squad which descended after the first explosion. While they were seeking to aid the remainder of the entombed men, the second explosion occurred, the reports said.

Father, Son Dinner At First Christian

Father and sons' night was observed at the First Christian church last night by the Men's Fellowship club of the church giving a big dinner. There was a large crowd out, and in addition to the wonderful dinner served by the ladies, an entertaining program was put on, under the direction of the president, L. A. Widner.

The early part of the evening was taken up with community singing, led by Rev. Aldis Webb, pastor of the church.

Afterwards there was a vocal solo, "Sunny Boy" by Miss Madge Turner, accompanied on the piano

(Continued on Page 8)

Arizona To Fight Boulder Dam Bill

PHOENIX, Ariz., Jan. 15.—UP—Immediate filing of suit in the United States Supreme Court to prevent enactment of the Swing-Johnson bill and stop the proposed construction of Boulder-Black Canyon dam, was authorized late this afternoon by the Arizona Colorado river commission. Mulford Winsor, secretary of the body, declared the suit will be filed immediately.

No announcement was made as to who will head the legal counsel to fight Arizona's case in high courts.

No Opposition To Rebuilding Of Dam

Following the favorable decision of the board of engineers named to investigate the feasibility of continuing with the construction of the Lafayette dam construction opposition to the plan is lacking, according to Maj. M. M. Barrett, an officer of the Lafayette Improvement club.

The report of the engineers urged that the present structure be lowered 40 feet, widened and strengthened and that the impounded area be only one-third of that originally intended by the East Bay Municipal Utility district.

Major Barrett declared that no opposition to the reconstruction on the basis outlined by the engineers has been met and that the opinion prevails that reducing the impounding area and building of a wider and longer dam will eliminate any hazzard.

The engineers report will be discussed when the Lafayette improvement association meets Feb. 13, according to George S. Merideth, president of the association.

Following the collapse of the dam a mass meeting of the Lafayette and Saranap residents was held and a resolution adopted expressing confidence in the district directors. Some opposition to any plan for the continuing of construction of the dam in any form was expressed by some of the residents.

Library Sets Hours During Fire Repair

Until further notice the book lending department of the Richmond public library will be open from 9 a. m. until 6 p. m. according to an announcement made by Miss Norah McNeill, city librarian.

The children's department will open from 2:30 p. m. to 5 p. m.

Work is being rushed on the repairs made necessary by the fire which caused more than $5000 worth of damage in the library Sunday morning.

The hours have been made necessary because the lighting system of the building will be handicapped during the repair work, Miss McNeill stated.

No lights of any kind are available in the reading rooms and only the lending department will remain open during the hours mentioned above, until the repairs again permit full operation of all departments of the library.

RECORD-HERALD

A Consolidation of the Record-Herald and Richmond News

Published Every Morning Except Mondays and the Days Following Holidays by the

Record-Herald Printing and Publishing Co.

Telephone Richmond 70 and 71 2201 Macdonald Avenue

G. E. MILNES .... President and Manager
GROVER E. MILNES .... Business Manager

OFFICIAL PAPER OF THE CITY OF RICHMOND, CAL.

Entered at the Postoffice at Richmond, California, as Second Class Matter.

Subscription Rates

One Month by Carrier 50c
One Year $6.00

WEDNESDAY MORNING, JAN. 16, 1929.

WHAT THE TEST PROVED

An airplane dependent upon its motors for both sustention in the air and forward progress can be kept in the air just as long as the machinery continues to work smoothly. That was shown by the Question Mark's notable achievement over southern California. The satisfaction of having broken some records and set up a few new ones is possessed by the nation and the crew and the next question to which aviation will turn its studies is "How can the discoveries be used."

The repair of a malfunction in the motor of a dirigible can be effected while in flight because the lighter than air machine does not depend on its motive power for its altitude. The demonstration of the Question Mark will probably be most important in that it shows an airplane motor can be fixed while in flight. A practical application of the achievement might lie in the construction of pair-motored craft, wherein one set might be held in reserve. The possibility of taking fuel at the needed moments of the flight relieves the airplane of the present necessity of starting with a large initial fuel load. Part of that weight now could be used in spare motors, all rigged up to take the place of others that might grow cranky.

One outcome of the Question Mark's flight therefore should be the designing of four motored planes capable of carrying a pay load on two engines.

THE PROMOTER

The place George Rickard filled at the time of his death was built by himself. Throughout the ages, no one even an emperor in ancient Rome ever managed to provide *pan et circenses* for the mob out of their own pockets.

Mr. Rickard came up from Alaska and Nevada and created the position of sports promoter on a scale commensurate with all the other achievements of the so-called American civilization. He was the first and for some time he will be the last to draw a million dollars of public money to see one pair of boxers pursue their labor.

Naturally a man like that will be hard to replace. Smaller calibre showmen will develop and Madison Square Garden will continue to be the scene of events of the sporting and show worlds. But Cash and Carry Pyle, nor even Jack Dempsey can't promote quite as thoughtfully as the man who found out just how loose the purse strings could be made by grasping the psychological moment.

Without the enormous publicity which a willing press gave to his sport events, even Rickard could not have succeeded. On the other hand, the largess of special correspondents can hardly achieve such success for a littler promoter.

Channing Pollock, the playwright says he is disgusted with the "crass ignorance" of theater audiences. We must admit that as part of the audience we oftentimes felt a little "dumb" ourselves for having put up two or three dollars in real money to see some of the things which the playwriters have given us.

Well the world continues to improve. The old time drug store which, in some instances, sold bad liquor behind the prescription counter has been succeeded by the modern drug store which sells good coffee in front of it.

The Bureau of Standards at Washington has invented a machine which will divide an inch into millionths. This machine will be in great demand by cafeterias for slicing ham for sandwiches.

Chicago reformers are organizing to close the liquor dives where drinks are sold to high school children. It might also be a good idea to look into the Chicago shooting galleries which have juvenile customers.

What Shall I Wear?

By JUDIE

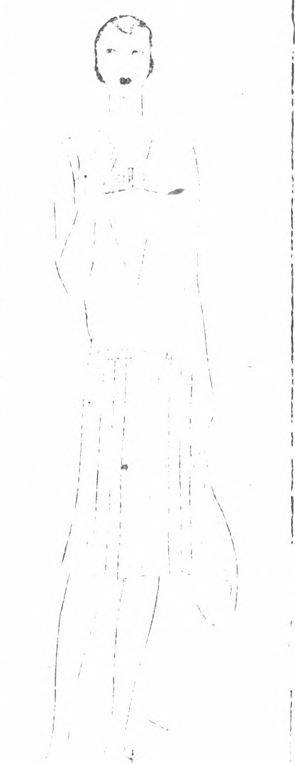

Pink pique fashions a sleeveless tennis frock. The ... piped in white is interesting, as are the short cap sleeves.

Dear Judie,

When I go south this winter I expect to play a good deal of tennis and am undecided what I should wear. I notice that at tournaments white is worn. I much prefer color. What about printed frocks? I will be near Miami and wonder if flannel will be too hot? Yours,

SIXTEEN.

If you are having an assortment of tennis frocks you might include a fine flannel but linen is the best material with several cottons rating also well. Pique is fashionable this season and if your principal concern is to be smartly outfitted you might like the model, sketched. The main thing of course is to be unhampered in your movements. White is the court color and I believe insisted upon in tournaments. In practice play I see no reason why you should not wear color if you like, but not prints which will distract your opponent. Personally I advise white.

Yours for Style,

JUDIE.

BEAUTY

Don't forget your teeth.

If you would be beautiful you cannot afford to neglect them—and certainly not if you want to be healthy. All sorts of annoying ailments have been traced to bad teeth and it behooves every one of us to pay regular visits to our dentist if we want to keep out of trouble.

Of course the teeth should be brushed regularly after each meal and the gums massaged at least once a day to keep the mouth healthy and the teeth attractive.

Going to your dentist at stated intervals will enable him to correct small defects before they can cause serious difficulties. He will clean the teeth and keep them white and clear from disfiguring film or discoloration.

Some dentists indorse the use of dental floss after meals to remove particles of food from between the teeth which, if lodged there too long will start decay.

My Dear Miss Lane:

Do you think that the use of a brush to scrub the elbows makes them rough and red? A friend of mine told me that that was the worse possible thing I could do if I wanted to keep my elbows soft and smooth. What is your opinion? My skin is quite dry but not unusually so and I never have any particular trouble with chapped skin, etc. CORA.

The use of a brush won't do any harm if you follow the cleaning with a massage with skin food to soften and whiten the skin. You would find it beneficial to soak the elbows in warm olive oil once a week or more.

Cat Tales by Pusey

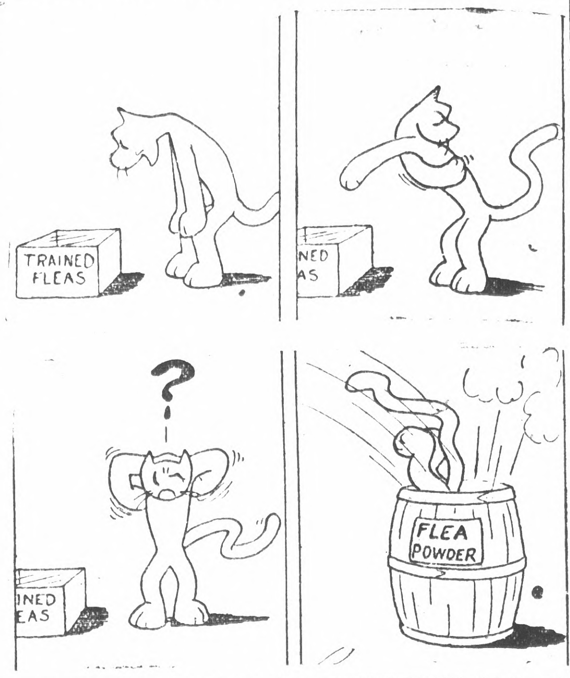

Snow Believed Aid In Hunt For Band Of Apaches

DOUGLAS, Ariz., Jan. 15. UP—A heavy snow fall in the Sierra Madres during the past several hours is believed to have driven the band of Apaches sought by Francisco Fimbres' expedition for the murder of Mrs. Fimbres and kidnaping of their son, down to the valley along the Bavispe river.

Officials of Agua Prieta, Mexico, were worried today because no word has come from Fimbres since he started from there Jan. 3. It is possible, President Regirio Loreto said, that he would dispatch Mexican cavalry to Fimbres assistance Saturday.

READ IT IN THE
THE RECORD-HERALD

THE OUTLINE OF POLAR EXPLORATION — Strange Adventures — By R. A. WOLFE

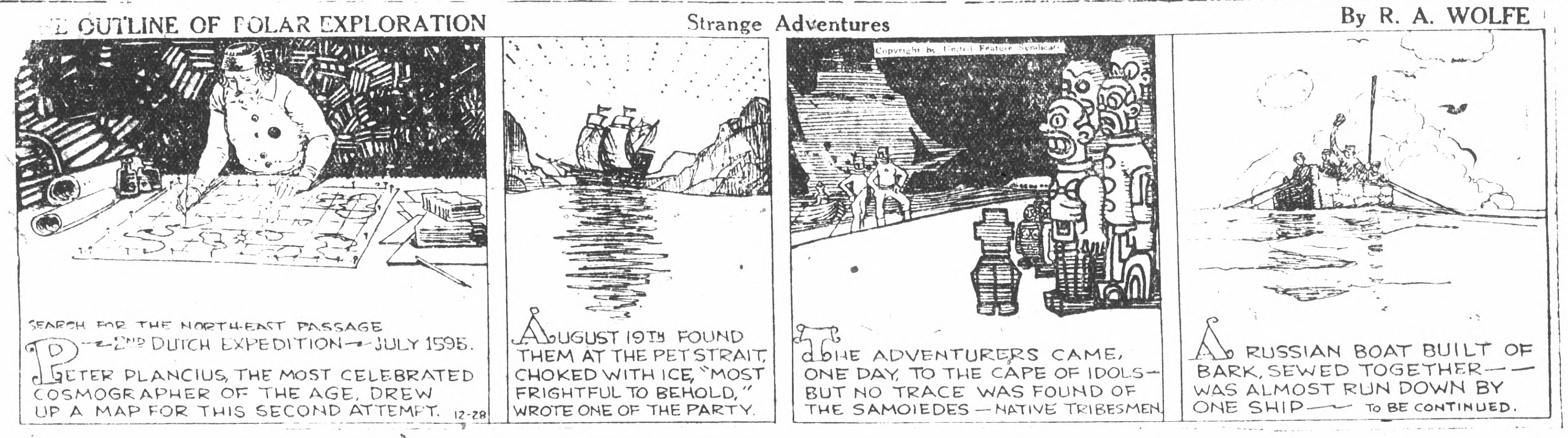

"SKYLARK" — Please Omit Flowers — By EDDIE STINSON E. F. WOGGON

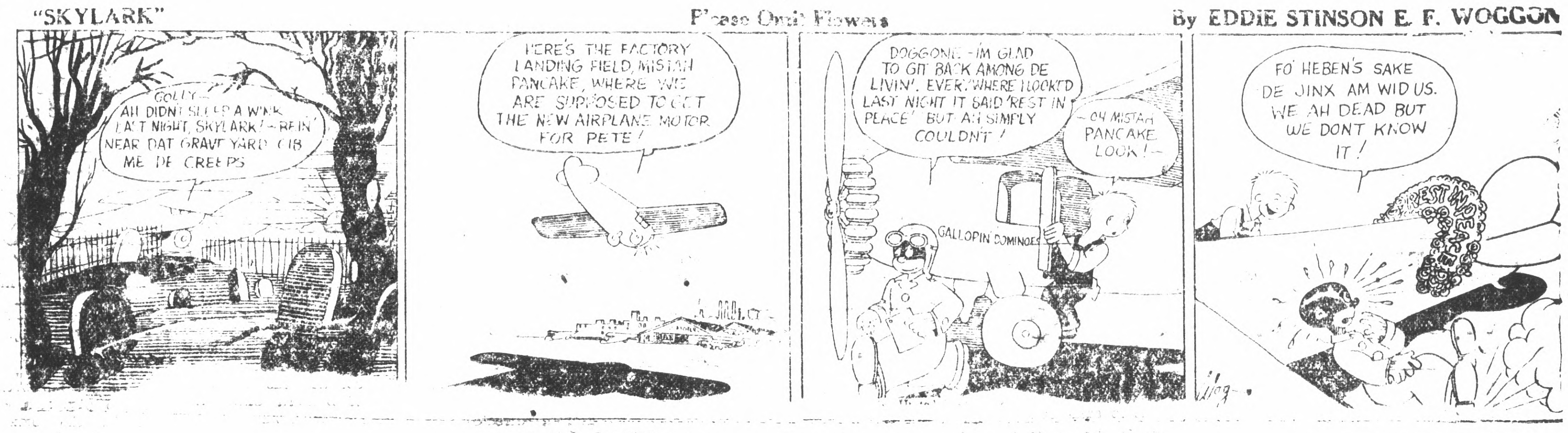

DOINGS OF THE DUFFS Reg. U. S. Pat. Off. — She's Getting Worried — By BUFORD TUNE

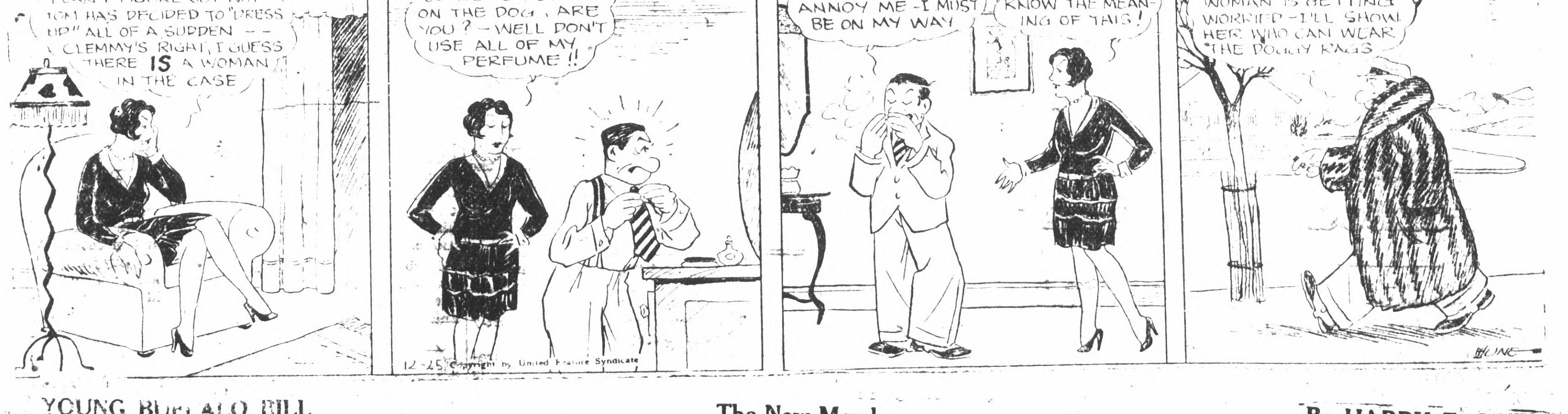

YOUNG BUFFALO BILL — The New Member — By HARRY F. O'NEILL

Macdonald Tel. Oakland 6998
Avenue Boulevard
rection of Mrs. M. O. Hauge. All members of the group have been urged to be in attendance.
Made by Lambert Pharmacal Co., Saint Louis, U. S. A.
WILSON & KRATZER
PHONE RICH 113

New Officers Installed By T. F. B. Group

Mrs. Gloria Rasmussen was installed president of the Fraternal Brotherhood at ceremonies held in Brotherhood hall last night. Officers of San Francisco lodge were installed jointly with those of the Richmond lodge.

W. S. Hayward of Oakland, former state organizer, was installing officer. H. H. Harcourt, retiring president, headed the reception committee. A banquet was served by the house committee composed of Mrs. Mary Moyle, Mrs. Margaret Simpson and Mrs. Lelia Osborne.

New officers of the Richmond lodge in addition to Mrs. Rasmussen are: Mrs. Margaret Simpson, vice president; Mrs. Lelia Osborne, secretary; Mrs. Mary Moyle, treasurer; Mrs. Lillian Gomez, chaplain; John C. Noren, sergeant-at-arms; Mrs. Ruth Sandidge, mistress-at-arms; Mrs. Sarah Gray, inner door keeper; Mrs. Antina Harcourt, superintendent of juniors, and trustees H. H. Harcourt and W. C. Kates and Mrs. Edith Overman, musician.

Missionary Group Of Wesley M. E. At Oakland Session

Four members of the Wesley Methodist church Foreign Missionary society attended a Missionary conference held at the Shattuck avenue Methodist church in Oakland yesterday. This was the quarterly meeting of the group and a large number attended. Luncheon was served and business was transacted.

Those attending the session from Richmond were Mrs. Mary Shoemaker, Mrs. L. Pennington, Mrs. Kell Jenkins and Mrs. C. G. Lindemann.

Colonial Tea To Be Presented By Wesley Group 3

Plans for a colonial tea to be held at the home of Mrs. J. W. Stribley, 3031 Barrett avenue on Feb. 21, were discussed by the members of Circle No. 4, of the Wesley Ladies Aid society yesterday. The committee in charge of tea includes Mrs. Pearl Ottman, Mrs. J. W. Stribley, Mrs. B. Stribley and Mrs. Kates.

Mrs. Ralph Bebe 1109 Nevin avenue, was hostess to the group yesterday. Mrs. Nina Vickery was in charge of the meeting.

South Richmond Improvement Club Plans Whist Party

Plans for a whist party to be held Jan. 23 at the South Richmond clubhouse were arranged yesterday afternoon at a session of the South Richmond Improvement club. The whist will be under the direction of Mrs. Marie Lee Kelly, Mrs. Clare Barry and Mrs. Daisy Mayo. A prize will be awarded at every table. Refreshments will be served under the direction of Mrs. Nellie LaLonde.

Mrs. Daisy Mayo presided yesterday.

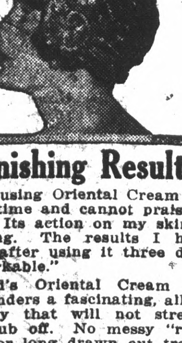

Astonishing Results

"I am using Oriental Cream for the first time and cannot praise it enough. Its action on my skin is astonishing. The results I have obtained after using it three days are remarkable."

Gouraud's Oriental Cream instantly renders a fascinating, alluring beauty that will not streak, spot or rub off. No messy "rubbing in" or long drawn out treatments. Far superior to powders.

GOURAUD'S ORIENTAL CREAM

Send 10c. for Trial Size
Ferd. T. Hopkins & Son, New York City

On Holiday

RICHARD BARTHELMESS, screen actor is going in for the talkies, too. He's shown on Park avenue, New York city on vacation with his wife as they appeared soon after their arrival from California.

MRS. BLAKE TO GIVE REPORT AT P. T. A. COUNCIL

Sixteenth District, California Congress Parent Teacher associations, will hold its meeting Jan. 24 10:30 a. m. to 3:30 p. m. at the Alameda Hotel, Broadway and Central avenue, Alameda.

Reports of the council presidents and of the district chairmen for the past semester, will be given. The council presidents who will report are: Mrs. Vernor Thorpe, Alameda council; Mrs. G. T. Slaughter, Berkeley council; Mrs. R. B. Bulger, East Alameda council; Mrs. T. D. Graham, Mt. Diablo council; Mrs. L. K. Beaver, Oakland council; Mrs. C. R. Blake, Richmond council, Mrs. Frank Schmidt, Victory Link council.

The membership chairman, Mrs. Fred Roehrig, under the department of organization, directed by Mrs. J. W. Anderson, reports that many new associations have been formed in the district and that the membership has been increased materially in many of the outlying localities of Alameda and Contra Costa counties which comprise the Sixteenth district.

Mrs. F. V. Vollmer is president of the District and will preside at the meeting in Alameda.

HONOR POST OF V. F. W. SELECTS TWO COMMITTEES

Entertainment and membership committees were appointed last night by Honor post Veterans of Foreign Wars in Memorial hall.

The membership committee consists of J. C. McDowell, Ray Suy, S. S. Ripley, L. R. Holt, Ed Summers and George Imbach. A program will be presented at the next meeting of the organization, Jan. 29.

Zephyr Lodge To Hold Food Sale

The Zephyr lodge of Rebekahs will hold its first food sale of the year at the Schraders' store, Seventh street and Macdonald avenue Saturday.

The committee in charge of the event includes Miss Dolly Word, Miss Bertha Fischer, Mrs. Beulah Harvey, Mrs. Ida Hutchinson, and Mrs. Orva Beam.

Foresters Will Hold Whist Today

The Women's Catholic Order of Foresters will hold its meeting in the Memorial hall tonight. A number of special features will be presented.

This afternoon the members of the group will present a whist party in the Memorial hall. The public has been invited.

Chess Played By Air Mail

GLEN E. SHEARS of Chicago who is playing a game of chess with a friend in San Diego, by means of correspondence. To save time they are sending the board and time card by air mail on each move.

Gladstone Lodge Will Initiate Oakland Class

Gladstone lodge Sons of St. George will initiate a class of candidates for the Oakland lodge on Feb. 27, according to an announcement made last night during a business meeting in Memorial hall.

Plans were discussed to visit the Vallejo lodge Jan. 24. Jack Gregory, president, presided over the business session.

Honor Auxiliary Meets Tomorrow

The Honor Post auxiliary to Veterans of Foreign Wars will hold its session tomorrow night at the Memorial hall under the direction of Mrs. Nina Vickery, president. A social hour will be held after the meeting.

Mooseheart Legion Will Meet Tonight

The Richmond Chapter of Mooseheart Legion will tonight hold its session at the Moose hall under the direction of Mrs. Nellie LaLonde. Plans will be discussed for a whist party to be held Jan. 23.

Nystrom P. T. A. To Hold Session

The Nystrom P. T. A. will hold its session tomorrow afternoon at the school under the direction of Mrs. M. O. Hauge. All members of the group have been urged to be in attendance.

Mrs. Irma Randolph
MEZZO SOPRANO
A Singer who teaches
A Teacher who sings.
Thursdays—All day and evening.
Conservatory of Music 906 Macdonald Avenue
3566 Lakeshore Oakland Tel. Oakland 6998 Boulevard

FATHER, SON BANQUET AT WESLEY M. E.

Fathers and sons' night will be held by the Wesley Methodist church Men's Brotherhood, Friday night at the church parlors. The dinner will be served by Circle No. 3 of the Ladies Aid society under the direction of Mrs. Kell Jenkins.

Dr. C. L. Bent, of Berkeley, will be the speaker of the night. He will speak on a subject in keeping with the spirit of the occasion.

A well known orchestra has been secured for the evening and will play popular selections.

Following the dinner the group will go to the Y. M. C. A. where games will be enjoyed.

U. V. R. LODGE TO ENTERTAIN HERE TONIGHT

Distinguished visitors are expected to attend the session of the Richmond Post of United Veterans of the Republic tonight in the Memorial hall. The meeting will be under the direction of J. E. Robbins, commander of the post. All members of the lodge have been urged by Robbins to be in attendance.

Circle 3 Wesley Aid To Meet At Mrs. Wooley Home

Mrs. W. T. Wooley, 418 Forty-second street will be hostess to the members of Circle No. 3 of the Wesley Laides Aid society at her home this afternoon. The members of the group will leave the church parlors at 2 o'clock. The meeting will start at 2:30 o'clock.

All members have been urged to attend.

Native Daughters Hold Whist Party

A whist party held yesterday afternoon in Odd Fellows hall by Richmond parlor Native Daughters of the Golden West was well attended. The event was the first of a series of afternoon whist parties. Prizes were awarded to Mrs. Minnie Dohinan, Mrs. Lena Feudner and Mrs. M. Bolljahn.

A short business meeting was held last night in the hall.

War Mothers To Visit Oakland

A number of the members of the Richmond chapter of American War Mothers will go to Oakland today to attend the installation of officers for the East Bay chapter of War Mothers. The event will be held at the Oakland Memorial building on Grand avenue at 2:30 o'clock.

Farewell Party For Nell Mason

Miss Nell Mason, who has been making her home at the Bernier apartments was honored at a farewell party given recently by a group of her friends. The event was held at the home of Mrs. E. W. Rolle.

Ladies Of G. A. R. Will Meet Today

The Ladies of the G. A. R. will hold a meeting this afternoon at the Memorial hall under the direction of Mrs. Maggie Cook, president. All members of the group have been urged to be in attendance as much important business will be transacted.

Peres P. T. A. To Hold Meet Today

The Peres P. T. A. will hold its meeting this afternoon at 2:30 o'clock at the school under the direction of Mrs. L. E. Fowler, president of the group. All members of the group have been urged to attend.

READ IT FIRST IN THE RECORD-HERALD

Feen-a-mint
The Laxative You Chew Like Gum
No Taste But the Mint
At Druggists—15c, 25c

George Miller Jr. Entertained On Fifteenth Birthday

George Miller, Jr., was honor guest at the home of Mr. and Mrs. George Miller, 2069 Garvin avenue recently at a party in honor his fifteenth birthday. Dancing was enjoyed during the night.

Among the guests were, Miss Neva Neville, Miss Marguerite Faola, Miss Lois Shaw, Miss June Watson, Miss Ruth Brown, Miss Shirley Burns, Miss Florence Petry, Miss Doris Peterson, Miss Nellie McCauley, Miss Anna Dorgan, Miss Viola Allen, Miss Esther Durgal, Miss Jacqueline Armstrong, Leslie Stanley, Eugene Selby, Schuyler Albert, Lawrence Theis, Herman Myers, Earl Jester, John Freeze, Hugh Fowell, Edwin Pool, Ugo Boschetti, Bob Miller, Harvey Koves, Al Linstead, Harmon Jatta and George Miller, Jr.

PROFESSIONAL WOMEN HOLD ENGLISH CLASS

The first class in speech correction and poise being sponsored by the Richmond Business and Professional Women's club was held last night in the studio of Miss Aurora Thompson in the Pillow building. The class which is being conducted by Mrs. Mabel Farrington Gifford, University of California Extension division, was well attended.

The next meeting of the class will be held Jan. 29. Thereafter the class will meet on the first and third Tuesdays of each month.

Plans are being arranged by the local organization for a dance to be held in the Hotel Carquinez Feb. 15. Dr. Irene Jenkins heads the committee in charge.

WESLEY CHURCH SUNDAY SCHOOL BOARD MEETS

The monthly business and dinner meeting of the Sunday school board of the Wesley Methodist church was held Monday night at the church parlors. Business of the board was transacted during the meeting. Mrs. Charles Wolfe was in charge of the meeting.

MUSGETEATS TO BE FETED AT GOOSE DINNER

Members of the Musgeteats club were entertained last night at the home of Mr. and Mrs. C. M. Kelly on Florida avenue. Bert Ten Eyck was host for the evening.

Whist was played during the night and prizes were won by Mrs. Velma Quinn, Mrs. Nellie LaLonde, Joe LaLonde, C. M. Kelly, and Laura LaLonde.

Initiation of candidates was the feature of the business session.

C. M. Kelly will be host to the group at a goose dinner to be served next Tuesday night.

San Pablo Groups Will Hold Whist

A whist party will be held by San Pablo lodge Companions of the Forest and the Ancient Order of Foresters Feb. 14 in Maple hall. In addition to a door prize, there will be awards for holders of high scores. Mrs. Florence Dale and Frank Weber are in charge of arrangements. The event is open to the public.

Longfellow P. T. A. In All Day Meet

The Longfellow P. T. A. will hold an all day session this afternoon from 10 to 4 o'clock at the school. The session will be a combination meeting of the home department, the Study circle and the association. All members have been urged to attend.

It is reported that the first telephone conversation has recently taken place between Egypt and Transjordania. The line runs from Amman, in Transjordania, to Cairo, crossing Palestine and passing through thousands of miles of desert.

LISTERINE THROAT TABLETS
Antiseptic
Prevent & Relieve Hoarseness Sore Throat Coughs
Made by Lambert Pharmacal Co., Saint Louis, U. S. A.

Mr. Smith Now

ALFRED E. SMITH, former governor of New York and recent democratic candidate for president of the United States as he appeared in his office after retiring as governor of New York.

Knows How To Spell Words

RUTH LADD, 12, of Kewanee, Ill., who won state championship spelling match recently.

E. O. COOKS ENTERTAIN IN NEW RESIDENCE

Mr. and Mrs. E. O. Cook entertained at a dinner party in their new home 1619 Burbeck recently. The evening was a jolly one, and was spent in playing cards, singing and dancing.

Those enjoying the hospitality of Mr. and Mrs. Cook were: Mr. and Mrs. Ray Rich, Mr. and Mrs. Arthur Parker, Mr. and Mrs. G. V. Brown, Miss Edna Hall, Mr. Allen Moore and the hostesses Mr. and Mrs. C. W. Cook.

READ IT FIRST IN THE RECORD HERALD

CIVIL WAR VET ENTERTAINED AT McGUFFIN HOME

Mr. and Mrs. Isaac McGuffin 724 Barrett avenue, entertained P. McGuffin, Oakland on his ninetieth birthday recently. He was accompanied by his son, William McGuffin, of Oroville.

McGuffin came to California almost a century ago. He is active and in the best of health and is interested in modern affairs. He is a veteran of the Civil war.

Civic Center Club At Bradbury Home

Mrs. W. F. Bradbury will be hostess to members of the Civic Center club this afternoon at her home, 418 Bissell avenue. All members of the group have been urged to attend.

Tahoe Council Installs New Officers Here

With Mrs. Violet Green district deputy as installing officer, Mrs. Lily Sagesman was installed Pocahontas of Tahoe council Degree of Pocahontas last night in Moose hall.

Other officers installed were: Mrs. Addie Sowers, prophetess; Miss Violet Green, winona; Arthur Lang, powhattan; Miss Louise Gillan and Miss Katherine Gillan, scouts; Mrs. Laura Record and Mrs. Adeline Mathe[...] runners; Mrs. Alice Goodwin and Mrs. Winefred Hoehn, councillors; Wheeler Green and Mrs. Josephine Felciano, guards and Fred Myers, Joe Felciano, George Goodwin and Joe Moitoza, guards.

Visitors were present from Fruitvale, Crockett, Oakland and Berkeley. A banquet was served by a committee composed of Mrs. Record, Mrs. Mabel Freitas, Mrs. Goodwin and Mrs. Green.

Plans are being made for a whist party to be held Feb. [...] Mrs. Sagesman heads the committee in charge.

N. W. To Install Officers Tonight

Installation of oficers will be held by the Neighbors of Woodcraft tonight at the Odd Fellows hall. There will be no session of the sewing club of the lodge this afternoon.

The installation and program will be under the direction of Mrs. Amelia Bowles, assisted by Mrs. Susie Mayfield, Mrs. Mar[...] Dorstewitz and Mrs. Bessie Kessell.

Refreshments will be served under the direction of Mrs. Bessie Eggerth, Mrs. Alice Fanning, and Mrs. Elizabeth Reeb.

S. P. R. S. I. Holds Business Meeting

A short business meeting followed by refreshments was held last night in Brotherhood hall by members of the S. P. R. S. I. Miss Rose Andrade, president presided.

Visitors Feted At Hasting Home

Mr. and Mrs. G. O. Gallup and F. D. Hunter, of Bakersfield and Jack Gallup, of San Francisco were guests at the home of Mr. and Mrs. Roy Hastings, 926 Chanslor avenue.

ADVERTISING

Must be backed up by real service. We do this very thing. We are not jeopardizing the chances of losing the interest of our valued customers by slipshod service.

Eastern Sugar Cured
BACON 36c Lb.
TRY IT! WHOLE, OR HALF SLAB
Every day prices are bargain prices!

You may 'phone your order if more convenient; we deliver and guarantee satisfaction

Richmond and Central Markets
O. R. LUDEWIG, Inc.
2 Phones, 1900 and 1901 — 510 Macdonald Ave.
Phone Rich. 446 — 1130 Macdonald Ave.

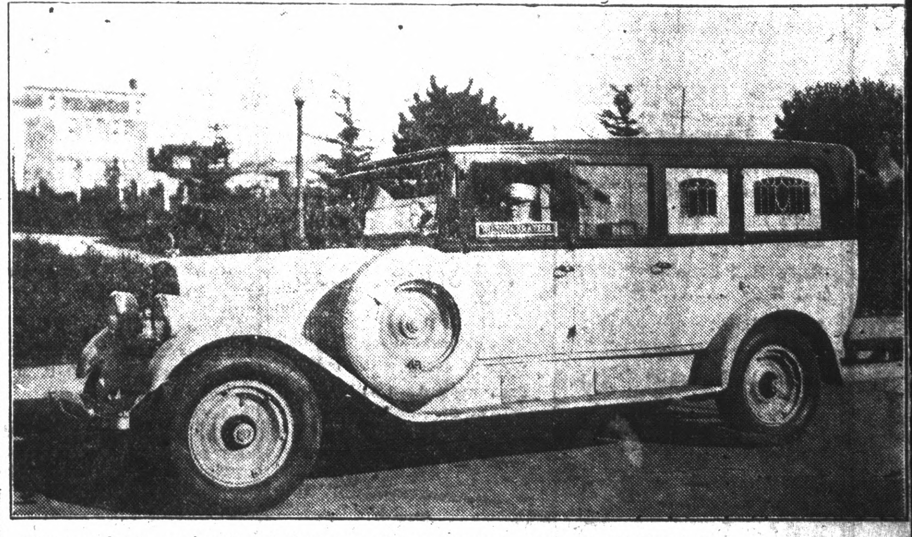

The completely equipped ambulance as shown above is ready at all times, day or night, to answer calls. This ambulance is always in the care of uniformed and competent men and is used exclusively for the sick and injured.

WILSON & KRATZER
PHONE RICH 113

California
DIRECTION WEST COAST THEATRES Inc.
A William Fox Organization
—LAST TIMES TODAY—
Greater than "WINGS"
COLLEEN MOORE in
LILAC TIME
with
GARY COOPER
Sensational Sound Effects

GREAT SPECTACLE—TENDER LOVE STORY—
Fox Talking News Weekly
Matinee every day at 2 p.m.
Buy West Coast Scrip and save 10 percent

RICHMOND Theatre
A William Fox Organization
—TODAY AND TOMORROW—

STOLEN LOVE

Scissors, razors and tool grinding, saw filing, keys made 264 9th St. 9 30 1mo.

Dagna's Quality
Mayonnaise
The Supreme salad dressing fresh daily
QUALITY MARKET
Phones 2950 and 2951

Indian Herbs

Is a good family medicine composed principally of herbs, roots and barks. An excellen liver regulator for sluggish bowels, kidneys and constipation. You can get the money back at any of the agencies where you bought them if Indian Herb Compound does not benefit you after directions have been followed.

Indian Herbs are for sale by all local drug stores and at many other business places whose addresses are listed on the second page of the circular in each free sample given at all the local agencies. Geo. W. McPherson, resident agent for The Great American Herb Co., 607 Macdonald avenue.

FIGHT IN CLOUDS ABOUND WITH THRILLS

The reproduction of war time air battles seen in "Lilac Time," First National's special production with Colleen Moore and Gary Cooper, are to say the least, about as thrilling as one would desire and yet the most thrilling part was not recorded by the camera—the part that the cameraman took himself.

Alvin Knechtel, the cameraman who photographed the remarkable effects shown in the film, may look at the finished product with pride, but he still thrills when he thinks of the narrow escape he had in accomplishing them.

Plane's Floor Removed

In order to shoot the fighting planes from all angles, Knechtel had the floor of the cockpit of his plane removed before taking off to follow the formation of fighting planes. The leader of the squadron had been instructed to find a spot in the heavens where there were light, fluffy clouds that would form a background. He started cruising in search of them his companions followed him, and so did the camera plane.

After several minutes, Knechtel looked down and noticed that they were a few thousand feet above the Pacific ocean. Knechtel knew that the air battle had to be fought over land and thought of telling his pilot to catch up with the leader.

Perils of Cameraman

Imagine his embarrassment, to put the matter facetiously, when he noticed his pilot struggling with his parachute, which had become partly unfastened. "Help me with this thing before it opens and yanks me out," shouted the pilot. Knechtel would have liked to have helped him better than anything in the world but how could he? The floor of the plane was gone. If Knechtel moved from his seat he was due for a long drop.

The pilot let go the stick and reached for the chute while the plane careened and tumbled madly. A few hundred feet from the water the pilot got his parachute in hand and straightened the plane out. Knechtel got his breath and they ascended in search of more combat planes. They found them—still searching for light fluffy clouds. Knechtel had lived a lifetime in four minutes.

The city of Chicago recently opened its first dial telephone office in a residential area, the new office bearing the prefix of Longbeach.

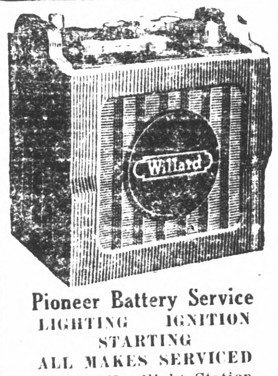

Pioneer Battery Service
LIGHTING IGNITION STARTING
ALL MAKES SERVICED
Official Headlight Station
217 Eleventh St. Tel. Rich. 121
Barney Aliochis, Prop.

Why be Annoyed by
Tired Aching FEET
Bring your shoes to our store and permit us to put them in first class condition at

OUR REDUCED PRICES

Men's Light Half Soles, best quality	$1.00
Men's Half Soles Heavy	$1.45
Men's Half Soles and Heels	$1.50
Ladies' Half Soles	90c
Ladies' Half Soles and heels	$1.40
Boys' Half Soles and heels	$1.35
Ladies' Heels, leather,	30c
Ladies' Heels, rubber	50c

SPECIALS
FOR LADIES
Built-in Arch Support Shoes
$4.50 TO $8.50
Special made shoes for stout women, extra wide, built-in arch support. Will give a perfect fit.
HEADQUARTERS FOR
Dr. Scholls Arch Supporters

B. B. Shoe Store

Problem Old As Ages Shown In New Picture

Repression of youth—a problem old as the ages but which appears to be pressing for solution today more than ever before is the theme of the striking FBO drama, "Stolen Love," now on view at the Richmond theater and filmed from Hazel Livingston's famous serial story.

Because her plaster aunts who were her guardians were of that overcautious and domineering school of domestic thought that sees wrong, danger and unhappiness in the natural desire of growing youth for freedom, the girl of the story is driven to seek "Stolen Love" outside their sheltering walls.

On their side, the aunts feel they are doing not only their duty but extending loving care and protection to the girl. But what thrilling developments ensue when their ward escapes from that protection into the danger zone of a waiting world makes an absorbing picture.

The story is portrayed by a stellar cast headed by Marceline Day, Owen Moore, Rex Lease and Betty Blythe. It has been splendidly directed by Lynn Shores, who is declared to have lost none of the charm and appeal of the widely read Livingston story.

Rites Conducted For Luna Infant

Funeral services were held yesterday morning from the Wilson and Kratzer chapel for Hilario Luna, infant son of Mr. and Mrs. Jesus Luna, 120 South First street. Cremation was at the Berkeley crematory. The child is survived by his parents four brothers and a sister.

Playing With Stolen Love

FROBLEM of ages is pictured in "Stolen Love", appearing at the Richmond theater. A scene from the play is shown above.

Motorits Fined $225 In El Cerrito

Fines totaling $225 were assessed by Police Judge J. F. Plank of El Cerrito yesterday when two motorists appeared on charges of violating state and municipal laws.

W. E. Moran, of Berkeley, was fined $100 on a charge of possession of liquor and $25 for alleged reckless driving.

George Thomas, of Oakland, was fined $25 on a charge of reckless driving and $75 on a charge of illegal possession of liquor.

The arrests were made over the week-end by El Cerrito traffic officers.

Radio News

6:00 to 7:55 A. M.
KPO—Health hour.

7:00 TO 8:00 A. M.
KFRC—"Simpy Fitts".
KPO—Exercises.
KFWI—(7:30) Health exercises.
KJBS—Early Bird program.
KLX—Exercise.

8:00 To 9:00 A. M.
KLX—Classified Adv. hour.
KYA—Morning Glories.
KJBS—Favorite recordings.
KPO—Happy Times.
KTAB—Tabloid of the air.
KFRC—Simpy Fitts.

9:00 To 10:00 A. M.
KLX—Jackson Furniture program.
KJBS—Popular hour.
KTAB—Prayer service; home economics.
KGO—California Home Life.
KYA—Household hints.
KFRC—Georgie O. George.
KFWI—Shopping, musical program.
KPO—Dobbsie's Daily Chat.

10:00 to 11:00 A. M.
KLX—Records; news flashes.
KFRC—Wyn's Daily Chat.
KFWI—Musical program.
KPO—Home Service talk; NBC program.
KYA—Records; talks.
KJBS—Musical program.
KGO—Studio features; Womens' Magazine.
KGO—California Home Life.
KTAB—Recordings.
KQW—Helpful hour.

11:00 To 12 Noon
KLX—Jackson Furniture Co. recordings.
KTAB—Recordings.
KGO—Rembrandt trio.
KPO—Towne Cryer.
KYA—Sunshine hour.
KFRC—Talk; amateur auditions.
KTAB—Restful hour.
KFWI—Morning concert.
KJBS—Musical program.
KQW—Leonard & Holt.
KLS—Recordings.
KZM—Program.

12:00 NOON TO 1:00 P. M
KLX—Tribune siren; Geo. Otto's Hawaiians.
KFRC—Sherman Clay Co. concert.
KFWI—Luncheon program.
KPO—Lillian R. Program.
KGO—Rembrant trio.
KYA—News.
KTAB—Recordings.
KJBS—Variety record program; talk.
KQW—News, etc.
KLS—Melody hour.
KZM—Piano solos.

1:00 To 2:00 P. M.
KLX—Jean's Hi-Lights.
KFWI—Country Store.
KYA—Pacific Salon orchestra.
KTAB—Organ; recordings.
KPO—Shopping; household hints.
KJBS—Melodist; talk.
KQW—Studio program.
KLS—Request program.
KZM—Records.

2:00 To 3:00 P. M.
KLX—Records.
KFWM—Studio program.
KJBS—Art Fadden, pianist.
KTAB—Recordings; Joseph Carey's Songsters.

3:00 To 4:00 P. M.
KPO—NBC program.
KJBS—Studio program.
KYA—Bridge party hour.
KTAB—Recordings.
KFRC—Concert orchestra.
KFWM—Studio program.
KQW—Music; style chat.
KGO—Cabin Door.

4:00 To 5:00 P. M.
KLX—Chas. Besserer at Scottish Rite organ.
KJBS—Dance music.
KFRC—Studio features.
KPO—Trio.
KYA—News; records.
KGO—Hotel St. Francis concert.
KTAB—Tea hour.
KFWM—Happiness hour.
KQW—Sunshine hour.
KZM—Children's hour.

5:00 To 6:00 P. M.
KLX—Brother Bob; Curtain Call.
KYA—Who's Who period.
KFRC—The Story Man.
KPO—Children's hour.
KFWM—Children's hour; news.
KGO—Studio features.
KTAB—Frolic hour.
KQW—Features, Hal's hour.
KZM—Childrens' hour; news.

6:00 To 7:00 P. M.
KLX—Hotel Oakland concert.
KFRC—Organ recital; orchestra.
KTAB—Animo program; Twilight hour.
KPO—Mixed quartet; NBC program.
KFWI—Musical program.
KGO—Paul Revere; Palmolive transcontinental broadcast.
KYA—News; Golden Gate Crier.
KQW—Features.
KZM—Studio features.

7:00 To 8:00 P. M.
KLX—News items.
KFWM—Doc Herrold.
KPO—NBC program.
KGO—Palmolive program; Remar hour.
KTAB—Recordings.
KYA—Dance program.
KFRC—Kolster hour; Cecilians.
KQW—Farm Bureau news.

8:00 To 9:00 P. M.
KLX—Educational program.
KFRC—KHJ—KFRC program.
KTAB—Trillium trio.
KYA—Concert orchestra.
KPO—NBC program.
KGO—Studio program.
KFWI—Studio program.
KFWM—Watch Tower program.
KQW—Baptist church.

9:00 To 10:00 P. M.
KLX—Studio program.
KFWI—Novelty program.
KPO—Studio program.
KTAB—Musical program.
KFRC—Richfield Oil program.
KYA—ABC program.
KQW—Baptist church; crop digest.
KGO—Studio program; surprise broadcast.

10:00 To 11:00 P. M.
KFRC—Mark Hopkins orchestra.
KTAB—Concert trio.
KPO—Gordon Henderson's orchestra.
KFWI—Novelty program.
KYA—ABC program.
KGO—Trocaderans.

11:00 To 12:00 Midnight
KFRC—Dance orchestra.
KPO—NBC program.

Concrete Piles Will Be Driven At Wharf Soon

The first of the concrete piles for the new Richmond inner harbor wharves will be driven early next week, according to an announcement made yesterday by Capt. J. W. B. Blackman of the Pan Pacific Piling and Construction company, contractors.

A special water derrick to handle the heavy piling will arrive the latter part of the week. One of the company's drivers is being set upon a barge in anticipation of the work.

Once the work is started, it is expected that the concrete piers will be driven in 30 days, after which the sheet piling will be driven. After this work is completed, the floor slabbing for the wharves proper will be laid.

Practically all of the wharving slab for the building has been laid with work being ahead of schedule. Work on the superstructure will not be started in all probability before a couple of months.

Blackman stated yesterday that practically one-half of the piles for the wharf have been given the special treatment which impregnates them against weather and water.

CHILD RESCUED IN BLAZE HERE

A two year old child escaped death or serious burns yesterday when a fire developed in the home of Mr. and Mrs. E. Garcia, 343 Elm street, El Cerrito. The fire occured while Mrs. Garcia was at a neighbor's home.

According to Fire Chief Arthur Byrd of El Cerrito the blaze was caused by a dish towel placed too near the open gas jet. The blazing towell fell to the floor and burned its way through to the basement.

The child George, was carried to safety by El Cerrito firemen from the smoke-filled home.

Damages are estimated at $25 to the home. It was covered by insurance.

Frank Kales Back From Eastern Trip

Frank Kales, manager of the Standard Sanitary Manufacturing company, returned from a business trip of several weeks spent in Pittsburgh, Penn., headquarters of the company. Announcement of the proposed merger of the Standard company and the American Radiater company is not as yet ready according to Kales.

Gloria Gould Asks Divorce

RENO, Nev., Jan. 15.—UP—A final decree of divorce will be sought here soon by Mrs. Gloria Gould Bishop, her attorney announced today after the prominent eastern woman had arrived to press the action.

Mrs. Bishop was granted a preliminary decree from her husband, Henry A. Bishop, here last August. She referred all interviewers to her attorney when she arrived today.

Higgins Named Director Of New Asphalt Company

E. H. Higgins, Richmond building material dealer, has been named a member of the directors of the California Rock Asphalt company, according to word received here. The company which has filed articles of incorporation in Sacramento is incorporated for $1,500,000.

Other directors of the organization are S. J. Castleman of Los Angeles, E. M. Mathew, Thomas J. McHugh and J. G. Sweet of San Francisco.

LEGAL NOTICES

ORDINANCE NO. 620

AMENDING SECTIONS 35 AND 38 OF ORDINANCE NO. 405 AS AMENDED BY ORDINANCE NO. 504.

The Council of the City of Richmond do ordain as follows:

SECTION 1. Section 35 of Ordinance No. 405 of the City of Richmond as amended by Ordinance No. 504 is hereby amended to read as follows:

Section 35. Within ten (10) days after the receipt of the assessment book, the tax collector must publish a notice for ten (10) days in the official newspaper of said city, specifying:

(a) That one-half of the taxes on all real property and one-half of the taxes on all personal property secured by real property will be due and payable on the third Monday in October, and will be delinquent on the first Monday in December next thereafter at 5 o'clock P. M., and that unless paid prior thereto ten (10) per cent will be added to the amount thereof, and that if said one-half be not paid before the last Monday in April next, at 5 o'clock P. M., an additional five (5) per cent will be added thereto. That the remaining one-half of the taxes on all real property and personal property secured by real property will be payable on and after the first Monday in January next, and will be delinquent on the last Monday in April next thereafter at 5 o'clock P. M., and that unless paid prior thereto five (5) per cent will be added to the amount thereof.

(b) That all taxes may be paid at the time the first installment as herein provided is due and payable.

(c) The times and places at which payment of taxes may be made: All taxes referred to in this section shall be due and payable at the time and in the manner specified in this section.

SECTION 2. Section 38 of Ordinance No. 405 of the City of Richmond as amended by Ordinance No. 504 is hereby amended to read as follows:

Section 38. On the first Monday in December of each year at 5 o'clock P. M. all taxes then unpaid except the last installment of real property taxes and personal property taxes secured by real property are delinquent, and thereafter the tax colleceor must collect for the use of the City of Richmond an additional ten (10) per cent thereon; provided that if they be not paid before the last Monday in April next succeediing, at 5 o'clock P. M., he shall collect an additional five (5) per cent thereon. On the last Monday in April of each year at 5 o'clock P. M., all the unpaid portion of the remaining one-half of the taxes on all real property and personal property secured by real property is delinquent, and thereafter the tax collector must collect for the use of the City of Richmond an additional five (5) per cent thereon; provided, that the entire tax on any real property or personal property secured by real property may be paid at the time the first installment as above provided is due and payable; and provided further, that the taxes on all personal property unsecured by real property shall be due and payable immediately after the assessment of said personal property is made.

SECTION 3. This ordinance shall take effect and be in force on and after its final passage.

I hereby certify that the foregoing Ordinance was duly passed and adopted by the Council of the City of Richmond, at a regular meeting thereof held on the 14th day of January, 1929, by the following vote:

AYES: Councilmen Scott, Hinkley, Fenner, Paulsen, Collins, Martin, Hartnett and Chandler.

NOES: None.

ABSENT: Councilman Black.

IN WITNESS WHEREOF I have hereunto set my hand and affixed the corporate seal of the City of Richmond this 15th day of January, 1929.

(SEAL) A. C. FARIS
Clerk of the City of Richmond,
Approved:
M. A. CHANDLER,
Mayor
Publish January 16, 1929.

ORDINANCE NO. 639

AN ORDINANCE AMENDING SECTION 26 OF ORDINANCE

Richmond do ordain as follows:

Section 1. Section 26 of Ordinance 258 is hereby amended to read as follows:

SECTION 26. Floors and support shall be designed to safely carry not less than the following loads per square foot of floor area in addition to the dead loads.

Dwellings, office floors, apartment houses, tenement houses, hotels, lodging houses, hospitals and sanitariums, sixty (60) pounds.

School rooms and theaters with fixed desks and seats, stables and carriage houses, seventy-five (75) pounds.

Halls of public assemblage, without seats, halls of schools, theaters and hospitals and floors of light manufactories, one hundred and twenty-five (125) pounds.

Retail stores, one hundred (100) pounds.

Stores with heavy loads, libraries, warehouses, ordinary manufactories, two hundred and fifty pounds (250).

All sidewalks two hundred pounds (200).

The strength of any floor intended to carry running machinery, or unusual or special loads shall be increased above the minimum given in this section in proportion to such additional load and as may be required by the City Council.

The roofs of all buildings shall be designed to safely carry the full dead loads and an additional live load per superficial foot measured upon a horizontal plane of thirty (30) pounds when the pitch is less than twenty (20) degrees, and twenty (20) pounds when the pitch is more than twenty (20) degrees.

All beams or joints in a building shall be proportioned to carry the full dead and live load. In buildings used for offices, dwellings, apartment houses, hotels, lodging houses, hospitals, schools halls and theaters, all girders shall be proportioned to carry the full dead load and at least eighty per cent of the live load, and the columns shall be proportioned to carry the full dead load and sixty per cent of the required live load.

In buildings used for warehouses, stores, manufactories, libraries, all beams, girders and columns shall be designed to carry the full dead and live load.

Section 2. Section 27 of Ordinance 258 is hereby amended to read as follows:

SECTION 27. Brick masonry shall be constructed of brick laid in cement mortar or lime and cement mortar. All brick shall be well wet before laid and shall have close joints filled with mortar. In all brick walls at least every sixth course shall be a heading course. The minimum thickness of solid masonry exterior bearing on party walls shall not be less in thickness than specified in the following table, provided that in no case shall the uppermost thirty-five feet of such walls be less than twelve inches in thickness and each successive thirty-five feet or fraction thereof measured downward from the top shall be increased not less than four inches in thickness.

4th	12			
3rd	12	12		
2nd	12	12	12	
1st	16	16	12	12
Basement	16	16	16	12
Stories	4	3	2	1

The top story exterior bearing wall of a building not exceeding three (3) stories or forty (40) feet in height, or the wall of a one-story commercial or industrial building may be eight (8) inches provided, that such eight (8) inch wall does not exceed twelve (12) feet unsupported height and that the roof beams or trusses are so placed or constructed as not to develop any direct thrust against the wall.

Section 3. This ordinance shall take effect and be in force on and after its final passage.

I hereby certify that the foregoing Ordinance was duly passed and adopted by the Council of the City of Richmond, at a regular meeting thereof held on the 14th day of January, 1929, by the following vote:

AYES: Councilmen Scott, Hinkley, Fenner, Paulsen, Collins, Martin, Hartnett and Chandler.

NOES: None.

ABSENT: Councilman Black.

IN WITNESS WHEREOF I have hereunto set my hand and affixed the corporate seal of the City of Richmond this 15th day of January, 1929.

(SEAL) A. C. FARIS
Clerk of the City of Richmond

FANNIE BRICE in "MY MAN"

By Arline de Haas

Copyright 1928 Warner Bros. Pictures Inc.

"MY MAN," starring Fannie Brice, is a Warner Bros. picturization of this novel.

SYNOPSIS

In an apartment in the Bronx, Fanny Grice is bringing up her orphaned brother, Phil, and her pretty sister, Audrey. Fanny, older than Audrey, makes every sacrifice that her sister, now a stenographer, may be saved from the humdrum life she, herself, leads. On her way to work Fanny watches a handsome young man demonstrating a muscle builder. She hurries on to Thorne's, theatrical costumers, where she sews. Lazarus, art director for Waldo, theatrical producer, hears Fanny sing and promises to give ther a try-out. Then on her eighteenth birthday, Audrey tells Fanny she is leaving home.

CHAPTER III—Continued

Audrey pulled away from her sister and started to get her satchel.

"But Audrey, you don't know what you're doing," Fanny tried to reason. "You don't know what this means—what disgrace you'll—"

"Oh, for the love of mud!" Audrey turned on her sister, her eyes flashing. "Stop preaching. I'm eighteen today—my own boss. And you mind your own business. If you think I'm gonna waste my young life the way you've wasted yours you're pretty much mistaken. What fun 've you ever had? What've you ever done? I hate this rotten hole! Hate everything about it! I can't stand it any longer, and I don't have to!"

"You musn't go! You can't go!"

"But Audrey, perhaps we could move—I'm sure we could find something much nicer—we don't need so much room—"

"Move, nothing!" Audrey retorted. "I'm sick and tired of being poor. I don't call this life, getting up morning after morning and going down to the same office, taking the same old letters, doing the same old things. Never getting enough sleep—never having enough money—always having to figure whether you can get a pair of stockings or whether you gotta pay the rent. Living off cheap lunch counters, unless some bighearted guy blows you. I'm through!"

"I know, but Audrey, can't you see what'll happen?" Fanny pleaded. "Maybe you'll get what you want for a while, but what's going to happen to you later? You've got to think about that. You're going to waste a few years of your youth on some man, and when yu really need someone, you won't have anybody. You mustn't do it—you mustn't!" Fanny reached towards her sister, the tears blinding her eyes.

"Oh, can the sob-stuff," Audrey exploded. "What year d'ya think this is? 1850? It's 1928 and times of changed since grandma was a flapper. I got a perfect right to live my own life the way I wanna live it, and nobody's gonna stop me. I been listening to your sermons long enough. You're living the way you wanna live, but it's not the way I wanna live. I don't try to tell you where you get off, and you've got no business trying to tell me."

"I'm not trying to tell you, darling," Fanny insisted. "But I know you don't know what you're getting into. Please, Audrey, listen to me."

Andrey shut her satchel with a click and picked it up.

"Audrey! You mustn't go—you can't go!" Fanny barred the door with her body.

"You let me out of here!" Audrey stamped her foot, her cheeks flaming with anger.

"Audrey, who—who is it?" Fanny stalled for time.

"None of your business," Audrey snapped. "I'm leaving, and I'm leaving now. Don't worry, I'm not coming back—no matter what happens. I guess I can take care of myself. You won't be bothered with me. Now, let me out." She tried to push past her sister.

"No, I won't," Fanny sobbed. "You can't go, Audrey. I won't let you go."

from the door and tried to open it. But Fanny grasped the handle.

For a moment the two struggled, the one trying to open the door, the other trying to prevent its opening. The tears rushed to Audrey's eyes—tears of anger and hate. She raised her hand and slapped Fanny squarely across the face. Fanny's shoulders sank. She felt limp, unable to cope any longer with this strange being who had once been her sister. Without a struggle she allowed herself to be pushed aside. The next moment Audrey had flung open the door, seized her satchel and was running out into the hallway. A door slammed.

Fanny stood silently there, tears running down her cheeks. She put her hand up to her face, touching it as though to assure herself that it belonged to her. She crept out into the living room and looked about. Her head was swimming. She felt as though she were going to faint. She sank down into a chair, staring straight before her.

The door burst open. "Hey, sis, where's Aud gone?" Phil burst into the room. Then he saw Fanny's tears. He ran over to her and crouched down before her. "What's the matter, sis?" he pleaded taking her hands.

Fanny held him close to her and wept.

CHAPTER IV

And now once more the days dragged into weeks. But the disappointment of having no word from Lazarus was as nothing compared to the sorrow and the anxiety Fanny felt at the loss of Audrey. If Lazarus had forgotten her, if Waldo wasn't interested, why that was just another dream that had passed into oblivion. But Audrey—that was another matter; that was something that struck deep and hurt. It wasn't Audrey's actions and their effect on herself that Fanny remembered, but it was the worry, the constant fear for her younger sister. And she had not heard from the girl since the day she had flung herself out of the house to "live her own life."

And the loneliness of it all. For Fanny was terribly, hideously lonely these days. She had made very few friends on her own account, scarcely having time to bother about friends. All her time had been spent in dong things for Audrey, planning for her, living through her. If Audrey was having people at the house it was as though Fanny had invited them. She took more interest in their comings and goings that she did in her own. And now, all that was gone. The apartment seemed pitifully dead and bare. Fanny came and went, doing all things mechanically, with heart and mind someplace else.

Day after day she waited for a letter—for some sign from Audrey. Day after day she went downstairs in the morning to the mailbox, hoping against hope. But no letter appeared. Evening after evening she hurried home from work, almost trembling in her excitement, afraid to look in the box, and fearing not to. Until she came to hate the sight of that little brass plate, staring back at her with empty mouth.

Two more months went by, and now it was the middle of February, cold and raw and miserable. Fanny hurried to her work, pulling her too-thin coat closely about her, trying to shut out the heavy chill. The protecting warmth of the dressmaking establishment thawed her blue hands and her numb feet. She hung her wraps in the locker and walked over to her table. There, in front of her, lay a little white envelope. She closed her eyes and caught her breath. She was fired—discharged—services no longer required! That was all she could think of. She sat down heavily and reached for the letter. Her mouth opened. She stared. "Bronson Waldo Productions, Inc., 1600 Broadway, New York City," she read the return address on the corner of the envelope. And it was addressed to her—to Miss Fanny Grice, in care of Thorne, Inc.

With trembling fingers she tore open the flap and tried to read, but the letters seemed to swim before her eyes, and she could scarcely breathe. She believed that she saw something about Mr. Waldo—give you an audience—a date—Joe Lazarus's name, but she thought that she must be dreaming. She turned to the girl beside her.

"Marie," she held out the sheet of paper. "Would you read that to me, and tell me if you see what I think I see, and then pinch me and see if I wake up."

The girl took the letter and scanned it.

"Read it—read it out loud," Fanny importuned weakly.

"'My dear Miss Grice,'" the girl began. "'Mr. Waldo will be very glad to give you an audience tomorrow morning, February 19, at ten o'clock at his office, 1600 Broadway. Sincerely, J. E. Lazarus. P.S. Better bring along some of your songs and do your best. I'm counting on you. J. E. L.'—Well, of all

KEYES ADDRESS READ DURING HEARING

(Continued from Page 1)
left the stand at the conclusion of four consecutive days of testimony and cross examination.

The action of the state in introducing the Keyes' jury plea of the Julian trial was distinct surprise and apparently was done to embarrass the defense which already had indicated its intention to use the plea.

Berman in his direct testimony maintained that Keyes first tried to get dismissals, and that failing tempered his final plea so as to make acquittal certain for Berman and Rosenberg.

The state attempted cross examination to show through Berman that Keyes actually had asked conviction, a fact recorded by the plea.

"Eased Off"

Berman then answered that "Keyes could have crucified me but he eased off."

Berman's fourth day on the stand brought a repetition of preceding days. From early in the morning until late in the day he engaged in a series of hectic arguments which took in most of the many attorneys and, at times, the bench itself.

Just before he left the stand the state attempted to introduce through him evidence that the district attorney's office when it was Asa Keyes, withheld certain documents turned over to it by Berman and pertaining to this trial.

A defense objection to the line of questioning was upheld by superior Judge Edward Butler.

Gruelling Test

Berman underwent a most gruelling cross examination from the entire group of defense attorneys, including Keyes, acting in pro persona basis, but through it all his testimony apparently was not seriously impaired.

He parried defense traps skillfully and several times when almost trapped seemed about to reveal information which neither the state nor defense wanted to hear.

His most startling claims were that he paid more than $40,000 in cash to Ben Getzoff and that he believed Getzoff in turn paid it to Keyes and that he knew Rosenberg paid $125,000 in the same manner and that his attorney's fees in the various Julian cases totalled $150,000.

Louis Berman, brother of Jacob, probably will be the next state witness.

New Dirigible Finished

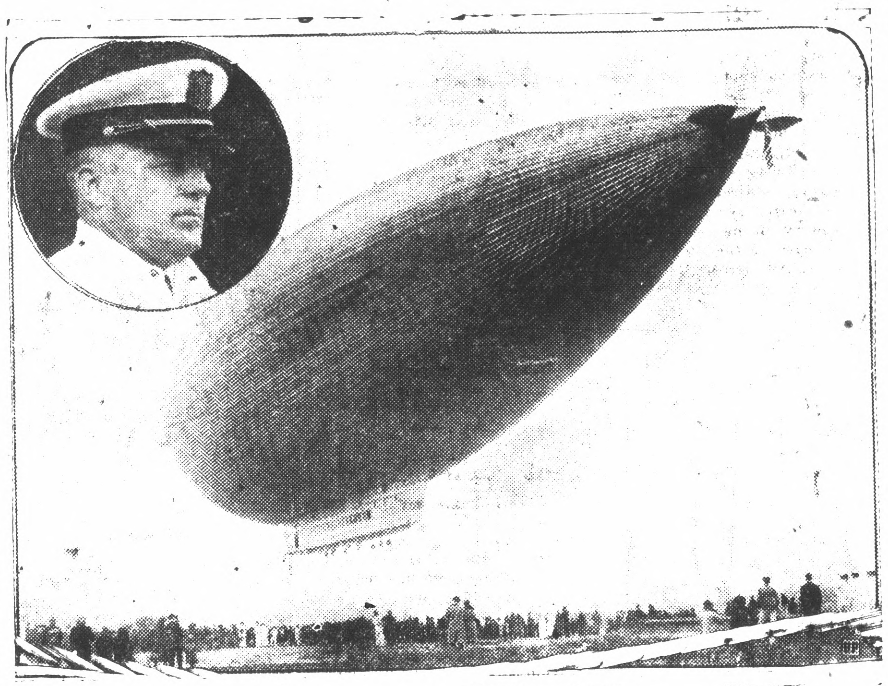

"CITY OF GLENDALE" in the air for the first time, when its buoyancy was given a short test at Glendale. The craft is the first all metal, steam driven dirigible to be built. Capt. T. B. Slate (inset) is the designer and builder.

ANTI-WAR PACT WINS SENATE APPROVAL

(Continued from Page 1)
tee be made public before a vote was taken.

Chairman Borah, of the committee at first refused to submit his committee's resolution but late today reached a compromise with the so-called Reservationists and inserted the report in the Congressional Record.

With the exception of Soviet Russia, the United States becomes the first world power to make the significant gesture toward international peace by sanctioning the treaty.

Russia, a government not recognized by this country but a signer of the Kellogg treaty, ratified the pact some weeks ago.

The treaty conceived by Briand of France and later brought to a successful conclusion by Secretary of State Kellogg with the signatures of practically every nation of the world is regarded by many as the most significant movement towards peace on earth since the beginning of history. President Coolidge characterized it as the most important measure before the Senate during his administration.

War Condemned

The treaty is divided into two parts. The first condemns war and the second pledges nations not to resort to war.

A few minutes before actual ratification by the senate, Borah submitted the committee report which gave its interpretation to the treaty. However, the chairman had tacked on a clause which said:

"This report is made solely for the purpose of putting on record what your committee understands to be the true interpretation of the treaty and not in any sense for the purpose or with the design of modifying or changing the treaty in any way or effectuating a reservation or reservations to the same."

The committee interpreted the treaty as in no way affecting the Monroe Doctrine, "which the United States regards as a part of its national security and defense."

Follow Leader

Senators Johnson, California Republican, and Glass, Virginia Democrat, declared the pact meant absolutely nothing and the latter said: "I'll be as simple as the rest of you and follow along."

Then Senator Borah arose. He had steered the treaty through the many pitfalls in the senate. He was prepared to make his last defense of the pact. With all the fire and vigor of a man fighting for a principle, he held the senate spellbound.

"Why should this treaty be considered impractical and beyond our power to attain?" he demanded. "Is the honor and good faith of nations less binding in this treaty than in others?

Honor Of Nations

"There is nothing behind this treaty or any treaty save the honor and the faith of the nations signing. The same honor, obligation and the same good faith are behind an agreement not to go to war as there is behind an agreement to go to war."

The so-called Reservationists in the Senate, prominent among whom were Reed, Missouri Democrat; Bingham, Connecticut Republican, and Moses, New Hampshire Republican, although voting for ratification won their point against Borah and Secretary Kellogg when they forced the committee report in the open.

The Secretary of State opposed publication of the report on the grounds that it might be regarded in foreign countries as an official government interpretation or as a reservation to the treaty.

The total number of telephones in the British Post Office telephone system on June 3, 1928 was 1,662,210.

'APE BOY' WILL CONDUCT OWN TRIAL

(Continued from Page 1)
amination in a manner satisfactory to him, he would withdraw from the case.

"I've taken a three years extension course from the University of Southern California and I think I'm more qualified to handle the questioning than Savay, and that's what I intend to do," Northcott told the United Press correspondent.

Bruises Shown

The asserted slayer's decision to take charge of the case was announced just after young Clark had concluded his testimony by stripping to the waist and displaying bruises and burns which he said Northcott inflicted on the alleged "murder farm."

Clark testified that Lewis Winslow, of Pomona, one of the three boys for whose death Northcott is on trial, was still alive when he was buried in the farm chicken coop.

"He was still making a noise when we buried him," the 16 year old witness said.

Tells of Slayings

Sanford told of the ax slaying of the Winslow brothers, Lewis and Nelson. He said that Nelson was taken to the hen-house first and that he was forced to talk to him while Stewart beat him with an ax.

Then, he declared, Northcott made him strike a few blows. After Nelson had been placed in the grave dug in the coop, Lewis was beaten. This time, he said, Northcott made him strike the victim first.

As they covered the bodies in the grave with straw "Lewis was making a noise" Sanford testified. As soon as the excavation was covered chickens were turned into the pen and bloody soil was put in a wheelbarrow and carried some distance down a road, according to Northcott's nephew.

To Conceal Abuse

The boys, he repeated, were killed to conceal abuse to which they were subjected.

Sanford testified that he had dug two other graves on the farm. "One for Walter Collins and one for Mr. and Mrs. Dahl of Los Angeles.

Northcott decided not to kill the Dahls, who came to the farm with his mother, Mrs. Louisa Northcott, because he decided he could not "get away with it," Sanford explained.

Northcott will be tried on Feb. 7 for the murder of Walter Collins.

Uncle Implicated

Sanford connected his uncle with the slaying of the Mexican whose headless body was found near Puente and with whose death Northcott is accused in the present trial.

"Stewart told me he killed him and left the body near Puente," the nephew said. "I spent from noon to evening burning the clothes in a huge bonfire near the duck pond on the farm."

When young Clark concluded his testimony and cross-examination was postponed until Wednesday, other state witnesses were called.

It is estimated that during 1928 the telephone companies comprising the Bell System will

STANDARD OIL ROW STARTS ON CURB

NEW YORK, Jan. 15.—(U.P)—Rockefeller and Stewart interests in the great Standard Oil system opened a dramatic fight on the curb exchange today for control of the Standard Oil company of Indiana.

On the outcome of the fight depends whether Col. Robert W. Stewart, chairman of the board of the Indiana corporation, is to be ousted at the meeting of shareholders at Whiting, Ind., March 7.

Stewart In Oil Scandal

Stewart was involved in one phase of the Teapot Dome Oil scandal. John D. Rockefeller, Jr., holds that this has caused a loss of public confidence in the Indiana company, and insists that Stewart resign. Stewart promises a finish fight. That fight was brought into the open in today's curb market trading.

Indiana stock closed this afternoon 5 7-8 points above its closing price of yesterday. This represents a gain of about $55,000,000 in value on the 9,231,540 shares of the company's stock.

Altogether 84,000 shares exchanged ownership during the day. At one time, the trading price was 99 3-4. The day's low was 92, the close 97. The day's business in the stock, at an average price of $95, was about $7,880,000.

Only Opening Guns

This is regarded in Wall street as only the opening of the fight.

If Stewart is re-elected chairman at the Indiana March meeting, it is expected the Standard Oil company of New Jersey, the parent body, will begin an invasion of Indiana's markets. It is held that Indiana already has invaded fields of other Standard companies in its expansion program.

There are several factors in the fight. Stewart has the support of the board of directors, according to militant statements issued during the week. An important angle is the attitude to be taken by the Indiana company's own employe-stockholders. Their situation is a difficult one. Both Rockefeller and Stewart seek their proxies for the stockholders' meeting. If they vote for Stewart and he is defeated, or if they vote for Rockefeller's candidate and Rockefeller loses —one can visualize without difficulty their predicament.

Mergers Rumored

The fight is bringing out rumors of possible mergers. One links Standard of Ohio, Ohio Oil, Solar Refining and Standard of Kentucky.

The latest of the bitter exchanges between Rockefeller and Stewart interests came today with a statement from Thomas M. Debevoise, one of Rockefeller's associates, who claims that during the Teapont Dome investigation at Washington Stewart promised to resign if Rockefeller advised him to. Rockefeller after Stewart had testified at a senate hearing, did request Stewart to resign. Stewart declined. He said that Rockefeller's request was that he resign if the stockholders thought he ought to, and that Rockefeller is not in position—unless he can summon a majority of proxies, to speak for all the stockholders.

Stewart Cleared

Debevoise says that Stewart told him personally he would resign at Rockefeller's request if his connection with the Continental Trading company bond exchange in the Teapot case made his continuance as chairman of the board inadvisable. Stewart holds that he was cleared completely of charges that he committed perjury at a senate hearing regarding the bond deal.

Rockefeller interests hold that the trial at which charges against him were dismissed did not clear him but that the dismissal was on a technicality.

Reader Of Meter Bitten By Dog

Daniel Perry, 314 Grove street, Berkeley, was treated at the Abbott Emergency hospital yesterday by Dr. A. L. Hedges for a dog bite on his leg. The dog is being held for observance by Poundmaster Frank Meader.

Perry, who is a meter reader for the East Bay Municipal Utility district, was reading a meter at a home on Gaynor avenue when the dog bit him.

Vital Trade Pact

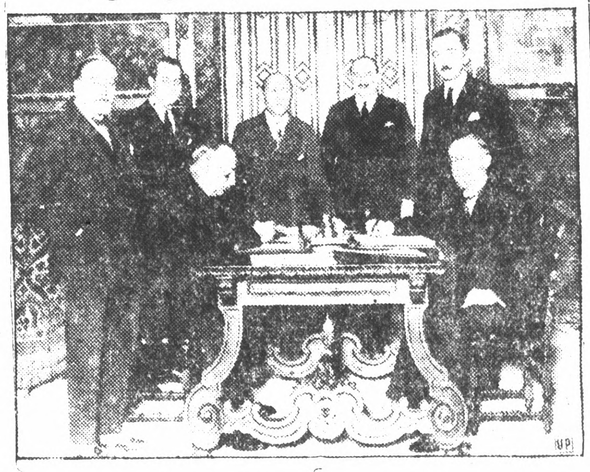

PRIMO DE RIVERA, Dictator of Spain, (left) affixing his signature to the commercial treaty between his county and Cxechoslovakia, as the Czech minister awaits his turn. They are surrounded by secretaries and high personages of both countries.

FLEET MOVES FOR ANNUAL 'BATTLE'

SAN DIEGO, Jan. 15.—UP—The Pacific battlefleet sailed today for two months maneuvers off the Panama canal, where it will engage the Atlantic fleet, in mock war on water and in the air.

With the airplane carrier Lexington, fastest war craft afloat leading the way the group steamed out of the harbor and headed south to San Diego. Directly behind were the California flagship of Admiral William E. Pratt, and the battleline of eight other super dreadnaughts.

Various other craft started south within the past few days. The airplane carrier Saratoga which is undergoing repairs will join the fleet later.

Off San Diego the fleet picked up the 36 units destroyer division, three submarine divisions and the aircraft carrier Langley.

San Pedro was a rather lonely place tonight with 15,000 sailors at sea. They will return here March 23.

Sewer Problem To Be Studied

The Stege Sanitary Board is preparing and discussing plans for improvements of the outfall sewer mains of the district. The board is awaiting a report by Ross Calfee, engineer for the district.

There are two main outfall sewers emptying into the bay off the annex at the present, one entering the Richmond inner harbor, where it will eventually become a menace, it is believed, when the harbor project is completed.

It is being planned to connect this outlet with one emptying into the bay at the county line and to carry the main further out into the bay.

Hoffman Testifies In Fatal Accident

E. A. Hoffman, city engineer, has been summoned to appear in superior court in San Francisco in a damage action resulting from the death of Rev. Lester Wessling of Richmond.

Rev. Wessling died as a result of injuries sustained in a collision between his automobile and a train of the Southern Pacific company at the Barrett avenue crossing.

Twenty years ago there were about 6,500,000 telephones in the United States. Today there are over 19,000,000.

WIFE MAY QUIT $3,000,000 SUIT

RENO, Nev., Jan. 15.—(U.P)—Action to nullify a separation that would cost Clifford V. Brokaw, eastern capitalist, more than $3,000,000 was anticipated here tonight when it was learned that Mrs. Nannie Inman Brokaw, New York society woman, only wishes $100,000.

Mrs. Brokaw, who was granted a separation from her husband by decree of Judge Ballard at Carson City Jan. 5, has told friends she only desires enough financial aid to protect her against a "rainy day."

Predictions were prevalent here that Mrs. Brokaw would ask the Nevada supreme court to have the decree for $3,000,000 voided and it was intimated the state bar association may appeal for such action if she does not.

Judge Ballard ordered a division of the Brokaw property to give her $1,000,000 outright, $500,000 in trust for life, the family home at Glenco, valued at $700,000 and a provision for a $1,000,000 trust fund for a son in event of the father's death.

Stege Sewer Bids Will Be Opened

Bids for the construction of the new sewers ordered installed in the Kensington Park district will be opened by the Stege Sanitary Board at the El Cerrito city hall tomorrow night.

The sewer improvements will cost about $75,000 and will be one of the largest sewer jobs in the immediate district in recent years. It will serve the Berkeley Park, Kensington Park, Berkeley Highlands and other tracts in the district.

So far as possible the existing system will be used, according to plans prepared by Ross L. Calfee, engineer for the district. There have been no protests against the proposed work.

Nazarene Group Will Hold Meet Tomorrow Night

The church of the Nazarene will hold prayer meeting tomorrow night at 7:30 in the church parlors.

Rev. Bud Robison, an evangelist of national reputation will speak at the church Jan. 18 at 7:30. He will be assisted by Prof. L. C. Messer. Professor Messer will sing several songs.

ERNEST BARBIERI ILL

Ernest Barbieri, employe of the Pacific Gas and Electric company, is ill with influenza in his home, 550 Fourth street.

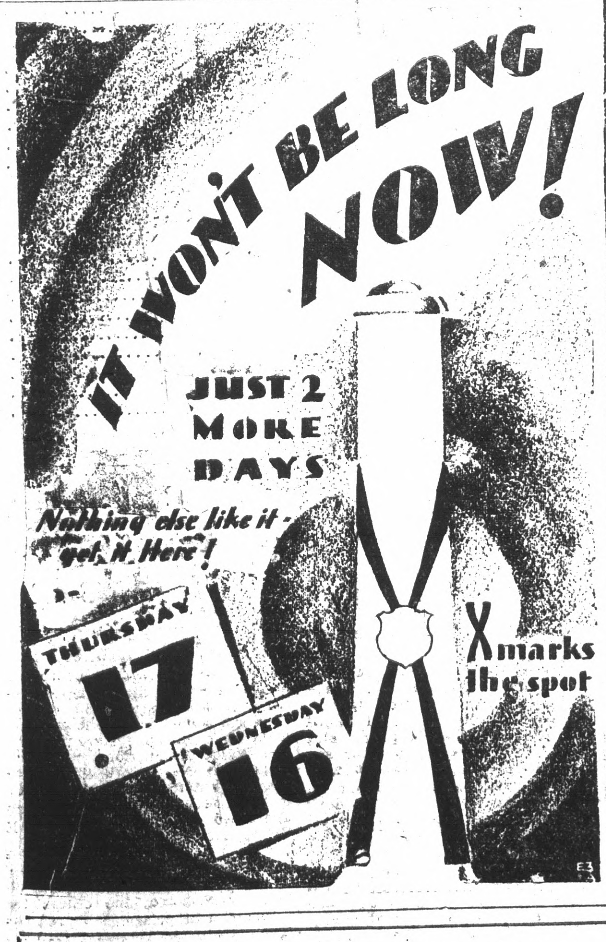

Auto Painting
AT YOUR OWN PRICE —
Bring your car to us and have it painted before the rainy season starts. Your car depreciates rapidly if allowed to rust. We are prepared to paint your car at any price you care to pay.
We do fender and body work. Your old fenders made to look like new no matter how badly they are bent. Motors rebuilt and overhauled.

CASEY'S Guaranteed Rheumatic and Neuritis Remedy
Specially effective in all rheumatic and neuritis conditions gout, cramps in the limbs; reduces pain and swelling through direct action on the stomach, liver and kidneys. Sold on a money-back guarantee $1.50 bottle at CONN'S DRUG CO.
Mr. J. H. Casey, 521 Kearney St., Portland, Oregon.
I wish to let you know that I have had Rheumatism and high blood presure for fifteen years. After trying Casey's Rheumatic and Neuritis Remedy I got great relief in 36 hours. I never expect to be without it as it was surely a Godsend to me. My blood pressure has greatly impoved as well

FREE SAMPLE
Call for a free sample of Indian herbs compound at any of the local agencies where samples are given out and herbs sold. They are an excellent liver regulator for sluggish bowels, kidneys and constipation.
Indian Herbs are for sale by all the local drug stores and at many other business places whose addresses are listed on the second page of the circular in each free

25¢ —is the right price to pay for a good tooth paste—
LISTERINE TOOTH PASTE
Large Tube

SPECIAL RATES FOR ELECTRIC HEATING

Happy, loving children— bathe them in comfort

YOU know the risk children take when one minute they get overheated and the next chilled. Undressing children in a cold bathroom exposes them the same way. And why endure a bleak bathroom yourself?

You can get an excellent portable electric heater — one that REALLY heats. Warms the bathroom in 5 to 10 minutes. An electric heater can be used anywhere —while one is sewing, reading, dressing or shaving. The operating cost is a few cents an hour. For our special electric heating rates average 32% less than your lighting rates.

Some of these newer heaters spread their warmth evenly about the room. Others direct their heat rays where you want them.

See these electric heaters at your dealer's or phone or call at our office. We'll send you one for approval.

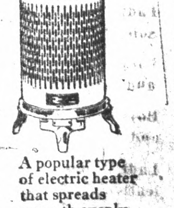

A popular type of electric heater that spreads warmth evenly about the room.

PACIFIC GAS AND ELECTRIC COMPANY
P·G·and·E·
Owned · Operated · Managed

"KID YOUTH MEETS A SET UP"

Rickard rented the old Madison Square Garden and held the bout there. The match attracted a gate of $150,000, a new indoor record.

(Tomorrow's chapter will tell when Rickard first met Dempsey and of the Williary Dempsey fight.

ship. The state champions will be brought together in twelve regional tournaments ,six in the east and six in the west. The

For the year 1928 the average number of telephone conversations completed daily in the United States was about 75,000,000.

sists of running between appointments pertaining to the coming Sharkey-Stribbling fight here Feb. 25.

terconnected by telephone. These cities are New York. London, Berlin, Chicago, Paris, Philadelphia, Vienna and Detroit.

SPORTS

LOWELL WINS OVER HIGH QUINTETS

The Richmond high school B and varsity basketball teams were wiped out in their games with the Lowell high school teams yesterday afternoon in the high school gymnasium.

In the B game the result was 20 to 11 in favor of Lowell. In the varsity game the score was 34 to 16 for the Lowell boys.

Richmond played hard in both games but Lowell's speed and shooting accuracy brought home the bacon for their school. Lowell hoopsters are easily the best players that Richmond has met this year.

The steady playing that won both Richmond teams their games in the Hayward contest last Friday could not stand the spectacular shooting and offense of the Lowellites.

Richmond has a number of games this spring and it is generally believed that they will surpass last years' standard, judging from Friday's games.

Richmond's starting lineups were:

VARSITY GAME

Page, Hall, forwards; Gordon center; Weeks and O'Connel, guards.

B GAME

Marcus, Linstead, forwards; Myers, center; Regalia and Dalton, guards.

Card Quintet Wins Victory Over Broncs

PALO ALTO, Jan. 15.—UP—Although at one time it was trailing on the short end of a 23 to 9 score, Stanford's basketball team defeated Santa Clara 28 to 27, here tonight.

The Broncos had been well ahead at the end of the half when the score was 13 to 8, and started the second period by making ten points to one for the Cardinals. Then the Stanford rally started.

Berg and Fawcett of Stanford shot baskets that gave their team the lead over Santa Clara and Hawkins added another so no damage was caused from a shot by Connolly of Santa Clara as the game ended.

Connolly was high scorer with 12 points and Fawcett was second with 10.

Purser Dead In Mystery Shooting

MANILA, Jan. 16—(UP)—Allan McDaniel, assistant purser of the President McKinley died here today of a bullet wound which apparently was inflicted by an unknown person who stood on the wharf at which the vessel was docked and fired through a port hole.

Jack's Tribute

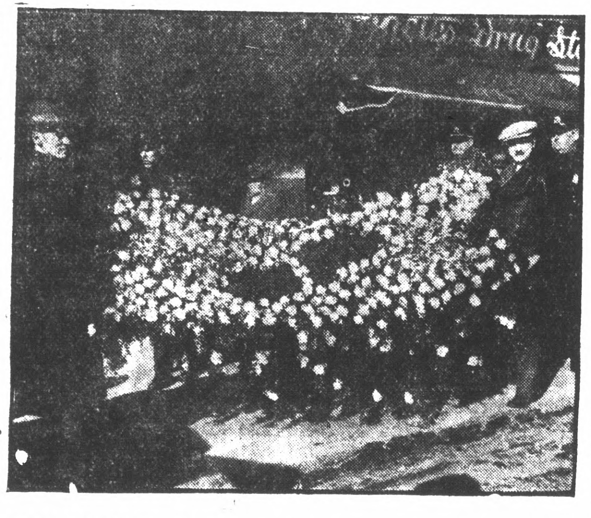

HUGE FLORAL tribute from Jack Dempsey to his friend, the late Tex Rickard. This impressive floral piece decorated the dead sport king's $15,000 casket as it lay in state in the Madison Square garden.

RICKARD TOOK MANY LONG CHANCES IN PROMOTING FIRST BOUTS OF CAREER

This story is based upon facts obtained by Kirksey up to the time of Rickard's illness, and on information gathered from many parts of the country and men and women who knew Rickard from boyhood, including his 81 year-old mother in Seattle ,who contributed largely to the first chapter.

The story is copyrighted by the United Press associations.

By GEORGE KIRKSEY

CHAPTER 6

"I always took a chance," Tex Rickard said one time discussing his checkered career.

This was true not only of his boxing promotion, but of his business ventures as well. It was known by almost everyone along Broadway that Tex was a 'sucker' for get-rich-quick schemes inventions and wild gambles.

The chances he took in staging his first two boxing matches, the Gans-Nelson bout at Goldfield in 1906 and the Johnson-Jeffries bout at Reno in 1910 were nothing as compared to some of the risks he assumed in later life.

Quits Again

With the successful promotion of the Johnson-Jeffries bout, it would have seemed that Rickard was definitely launched on his career as a boxing promoter. Rickard however chose another field was absent from the fight game for more than five years from 1910 to 1916.

After the Johnson-Jeffries fight Rickard was severely criticized for promoting a heavyweight championship bout between a white man and a Negro. It is understood that Rickard took this to heart and vowed never again to promote a mixed bout, for the championship and he never broke his vow. Rickard's stand on mixed heavyweight title bouts enabled Gene Tunney to get his chance at Jack Dempsey and win the championship. Rickard selected Philadelphia over New York as the site for the first Dempsey-Tunney bout rather than acede to the demands of the New York State Athletic Commission and match Harry Wills, the negro challenger in the place of Tunney.

Another Long Shot

About a year after the Johnson-Jeffries fight, Rickard took another one of his long shots. He signed a contract with a syndicate of French and English capitalists to go to South Amercia as the general manager of the Paraguay Land and Cattle Co. It ended with Rickard in possession of a lot of land and no cash.

The company controlled 5,000,000 acres of land in the Chaco country with 100,000 head of cattle on it. The scheme was to erect a giant meat treating and chilling plant in the desert country and ship meat to markets all over the world. By turning the product into chilled beef the profits would have been doubled with cattle bringing from $50 to $60 a head instead of $25 to $30 a head.

In War Zone

Rickard acquired title to 327,000 acres of his own in this region and retained it until his death. He held onto it in the belief that some day it would be worth a fortune to him.

The land is located in the territory about which the recent Bolivia Paraguay controversy centered. Shortly before his death Rickard recalled one time when the Bolivian army refused to allow him to cross the border line between those two countries.

He returned to the United States in 1916 and promoted his third fight and entered the boxing game for good. Jess Willard, the Kansas cowboy had wrested the heavyweight championship from Jack Johnson at Havana in 1915 and New York was clamoring for a chance to see the white champion in action.

Loan From Bank

As in the case of his first bouts Rickard had again to obtain financial backing to go through with the bout. The story was told that he went into a banker's office without preparation and put up such a good front that the banker advanced him $20,000 on his word. Samuel McCracken also aided Rickard financially.

Frank Moran was selected as the challenger and Rickard signed him first for a guarantee of $15,000. Williard signed for a guarantee of $30,000.

Rickard rented the old Madison Square Garden and held the bout there. The match attracted a gate of $150,000, a new indoor record.

Williard retained his title, but the bout was only significant in that it embarked Rickard upon his career as a promoter in New York City. It was probably the worst heavyweight title bout ever held.

For Better or Worse

Rickard now made up his mind to remain in the fight game for better or worse. Up until this time he could not be termed a bona fide boxing promoter as he promoted only three bouts in ten years from 1906 to 1916.

"I began to think everybody in the world was a crook," Rickard said in recalling those days.

Politicians came out openly and demanded their 'cuts' on every fight. The complimentary list ran into thousands. Gunmen got jobs as ushers and insulted the customers. Every underhand method known was used to put him out of business.

In the end Rickard won out; the old Garden became a paying proposition instead of a white elephant and Rickard was established in New York City.

(Tomorrow's chapter will tell when Rickard first met Dempsey and of the Williary Dempsey fight.

Unequal Struggle

CAGE TROPHIES GIVEN HI-Y PLAYERS

Basketball trophies were presented to the members of the Hi Y quintet, winners of the Junior Boys league, during the Fathers and Sons dinner in the Y. M. C. A. last night. The event was well attended.

Rev. A. A. Pratt ,pastor of the First Presbyterian church, was speaker of the evening. Bob Peters, president of the study body of Richmond Union high school and an active member of the Hi-Y club, spoke in behalf of the boys. His topic was "What A Boy Owes to His Dad." The response was delivered by D. W. Albert. Merle Bisch led community singing and entertained with readings and solos.

The trophies were presented by W. L. "Doc" Seawright, city recreational director. Those receiving awards were Lawrence Theis, Paul Potts, Leslie Ferguson, Angelo Pelese, William Black Lester Eby, Don Seawright and Charles Malianni.

Members of the Hi-Y club composing the committee in charge of the dinner were Charles Malianni, Jack Carr, Schyler Albert, Don eSawright, and Woodrow Snodgrass.

'Daddies' To Be Selected For War Orphans

SAN FRANCISCO, Jan. 15—California American Legion members are to be named as 'daddies' for wards of the U. S. Veterans' Bureau.

Each post of the American Legion will designate a number of "daddies" to contact each word personally to see that they are living under proper conditions, that the government funds for their support are being reared in accordance with the principles of good citizenship.

Authorization of all regional attorneys of the U. S. Veterans' Bureau to co-operated with the American Legion in connection with the appointment of "Legion Daddies" to insure personal supervision of the welfare of all minor wards of the bureau, has just been issued by Director Frank T. Hines, according to word received by State Adjutant James K. Fisk of the Legion.

The instructions issued to the regional attorneys emphasize the fact that the care to be given these wards by the American Legion "daddies" does not in any way lessen the obligations or responsibilities of the regional attorneys toward these minor beneficiaries, but is merely additional personal care for which the laws governing the functions and operations of the bureau make no provision .

Coast Cue Title Won By Jordan

SAN FRANCISCO Jan. 15—(UP)—Charles Jordan of Los Angeles won the Pacific three cushion billiard championship and the right to compete in the national tournament at Buffalo, N. Y., by defeating Louis Floaten, San Francisco, 50 to 41 in 85 innings here tonight.

Schoolmaster Comes To Learn

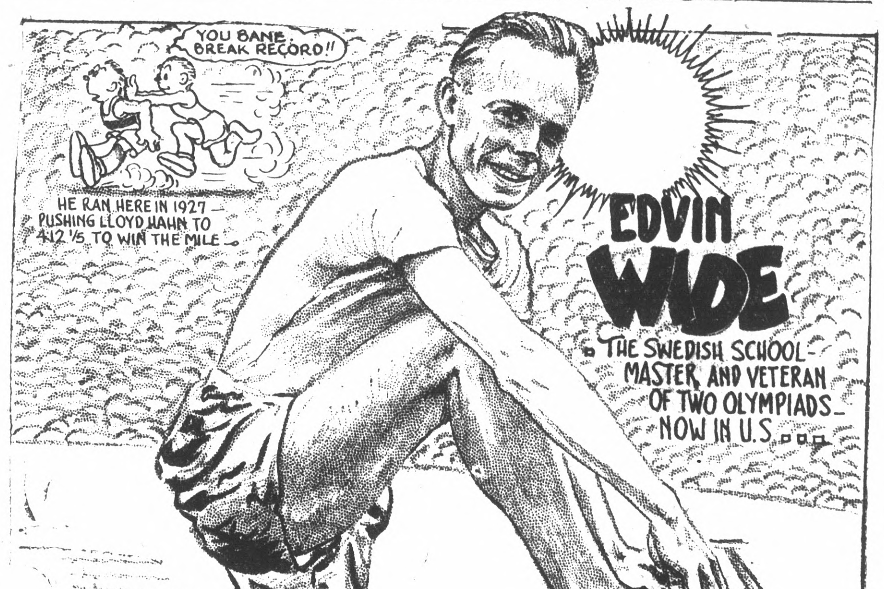

BIG LEAGUES AID LEGION BASEBALL

SAN FRANCISCO, Jan. 15.—Official notification that the National and American baseball leagues again have appropriated $50,000 to underwrite the expenses of the American Legion's national junior baseball competition in 1929 has been received by State Commander F. N. Belgrano, Jr., of the war veteran's organization.

Last year the Montgomery-Ward boys team of Oakland won the championship of the United States in the first tourney held under the American Legion's auspices.

Nationwide Interest

Last year 122,000 boys throughout the nation competed in the Legion's national baseball series and it is predicted by Judge Howard Bacon of Oakland, State Legion commissioner of baseball, that even a larger number will be enrolled in the various teams during the coming summer months. The teams will be made up of boys under seventeen years of age.

In addition to the cooperation of the big leagues, assurances of the support for the boy baseball program have come from the minor leagues which aided the activity very materially in their territories last year, Commander Belgrano stated. By giving the use of their parks to the boys for important games and tournaments, supplying umpires, grounds personnel, equipment and other aids, the minor league clubs were an important factor in making the competition a complete succues. Assurances have also come from civic organizations, business firms and individuals who supported the movement last year, that they will work with the Legion for boy baseball again in the 1929 season.

Plans For 1929

Definite plans for the 1929 competition are already being made, Commander Belgrano announced. Virtually all of the Legion's 10,000 posts located in the cities and towns throughout the country, are expected to sponsor one or more junior baseball teams.

City or county champions will first be decided and these local champions will then play off by districts for the state championship. The state champions will be brought together in twelve regional tournaments ,six in the east and six in the west. The regional winners will play in two sectional tournaments to decide the teams which will represent the east and the west in the junior world series. The world title now rests in the west, being held, by the Oakland Juniors, who defeated the Worcester, Mass. Juniors in the 1929 world series.

Football Coach Of Nebraska

DANA X. BIBLE, who becomes head football coach of the University of Nebraska, of Lincoln, Neb., after 11 years of successful coaching at the Texas A. and M., where he led his teams to five titles.

The total number of public telephone pay stations in England on March 30, 1928, was 24,540 according to the British Postmaster General .

For the year 1928 the average number of telephone conversations completed daily in the United States was about 75,000,000.

FISH LADDERS IN STATE LAKES INSTALLED

SAN FRANCISCO, Jan. 15—Fish will have no diffiulty in going into Upper and Lower Twin lakes in Mono county when the spawning season starts in the spring. Jack Spencer, head of the Hyrdaulic Bureau of the division of Fish and Game, reports, following an inspection of two fish ladders recently completed there.

The ladders are located 12 miles from Bridgeport, and were built as a result of a hearing and a number of conferences, and through the cooperative efforts of a number of persons in that vicinity who are served with water for irrigation purposes.

Spencer reports that the ladders are well constructed and there seems to be no doubt in his mind that the fish will be handled without difficulty. He also explained that considerable improvements on the reservoir six miles from the California-Nevada line have been made, and that these would be of great benefit to migrating fish.

Water is taken here for irrigation purposes from California into the state of Nevada.

The spirit of cooperation shown in the building of the fish ladders and in the reservoir improvements indicate that the people of this section are fully in sympathy with the Fish and Game division's program to conserve and protect fish Spencer recites in his report of the conditions in Mono county to Eugene D. Bennett executive officer and attorney for the division.

Dempsey Starts Training; Move Kept A Secret

MIAMI BEACH, Fla. Jan. 15.—UP—Jack Dempsey indicated tonight that he would begin light training here within two weeks but he would not say whether he would return to the ring.

Dempsey appears to the layman to be in excellent physical condition, and his weight is only about 12 pounds in excess of his best fighting weight.

His roadwork at present consists of running between appointments pertaining to the coming Sharkey-Stribbling fight here Feb. 25.

QUINTETS FROM CROCKETT IN VICTORIES

The Community Center club of Crockett made a clean sweep of its two basketball games with the Montgomery Ward teams of Oakland recently in the club gym. More than 200 spectators filled the stands to watch the games which have been an annual event for many years.

In the first game between the boys teams, won by the Community Center club 34-14, Beck, recently of Phillips University of Enid, Okla., was high point man for the club with five field goals and two free throws, making a total of 12 points. Capt. Joe Marini of the Sugar Town team accounted for eleven points. High man for the Montgomery Ward team was Hamilton with two field goals and three free throws to his credit before he was removed from the game for committing four personal fouls in the second half. Up to the present time the club unlimited team has won 7 out of the 10 games played.

The club girls team won the second game by the score of 27 to 19, which makes the third straight game won by the girls during the present season. Carrick of the club team and Johnson of Montgomery Ward team were high point players with 13 to their credit. The scores for the individual games follow:

BOYS GAMES

Montgomery Ward

	FG	FT	Total
Hamilton, f	2	3	7
Archer, f	.	1	1
Jensen, f	.	.	.
Lenard, c	1	.	2
Woodhead, g	1	1	3
Doyle, g	.	1	1
Twiggs, g	.	.	.
			14

Community Center Club

	FG	FT	Total
Beck, f	5	2	12
Krauskopf, f	2	1	5
Marini, c	4	3	11
Bottarini, c	.	1	1
Sparks, g	1	.	2
Wise, g	1	.	2
Kirkhouse, g	.	1	1
			34

GIRLS GAME

Montgomery Ward

	FG	FT	Total
Prendergast, f	1	.	2
Angeloni, f	1	2	4
Johnson, f	4	5	13
Muth, c	.	.	.
Litzelman, sc	.	.	.
Morse sc	.	.	.
O'Reilly, g	.	.	.
Farrar, g	.	.	.
Bryan, g	.	.	.
			19

Community Center Club

	FG	FT	Total
Healy, f	3	.	6
Boss, f	4	.	8
Carrick, f	5	3	13
Jensen, c	.	.	.
Diaz sc	.	.	.
Gray, sc	.	.	.
Murphy, g	.	.	.
Whittaker, g	.	.	.
Boss, g	.	.	.
			27

Babe Ruth King Of Egypt Pupil Says In Test

FON DU LAC, Wis., Jan. 15—UP—Babe Ruth might be interested to learn that according to one normal school student here the "Sultain of Swat" is the "leader over Egypt."

According to another student, "Big Bill" Thompson is the leader of a gang of robbers in Chicago.

E. L. Mendenhall, principal of the Fon du Lac County Normal school, recently gave a test in current events for his students. In addition to the two quoted, here are some of the others that did not win prizes.

Holy See—Chinese leader of the rebellious Chinese.

Speakeasy—Some one who goes around the streets and lectures on various subjects.

Nancy Hanks—Was deported to Russia.

Kris Kringle—Olympic star.

Sultan of Swat —Started war against England.

Sinissippi Farm—Home of poets.

Old Eli—Name of Republican party elephant.

Bolshevik—Cuss word.

Eight of the twelve largest cities in the world are now interconnected by telephone. These cities are New York. London, Berlin, Chicago, Paris, Philadelphia, Vienna and Detroit.

Advertising Rates

CLASSIFIED ADVERTISING RATES

2c Per Word Per Day
Minimum Charge 35c

CLASSIFIED INDEX:

1. Lodges and Meeting Notices
2. Lost and Found.
3. Special Notice—Personals.
4. Help Wanted—Situations, Wanted.
5. Automobiles.
6. Business Directory.
7. Business Opportunities, Investments.
8. For Rent—Rooms, Houses, Lost and Found.
9. For Sale—Miscellaneous.
10. Wanted—Miscellaneous.
11. Real Estate for Sale.

1.—Lodge and Meeting Notices

KNIGHTS OF PYTHIAS — Richmond Lodge, No. 13 meets every Wednesday night at K. of P. hall, 5th St. near Macdonald. Visitors always welcome. E. S. Geigoldt, C. C.; F. G. Blackhart, K. of R. and S.

ST. ANDREW'S SOCIETY — of Richmond and District —Meets second and fourth Wednesday at 8 p. m. in Richmond Club House. Scottish visitors are always welcome. Pres. W. J. MacDonald, 2217 Nevin ave. Phone Rich. 1553. See Geo Smith, 1831 Roosevelt avenue.

RICH. AERIE NO. 354 F. O. E. meets every Tuesday at 8 p. m. at the W. O. W. hall, 7th Macdonald. Felix Baptisti, W. P. Phone Rich. 1008 W. W. McChristian, Secry. Phone Rich. 1085. A. G. O'Loan, 2031 Barrett Avenue, Phone Rich 443.

8—For Rent—Rooms, Homes, Apartments, Flats.

FOR RENT—PLEASANT ROOM with or without board. Man or lady. 1703 Bissell Ave. 1-15-6t

FOR RENT—5 ROOM HOUSE 436-13th St. Information inquire 638 34th St. 12 29 tf.

FOR RENT—SUNNY ROOM WITH or without board. Call 450 Tenth stret. 1 15 3t.

FOR RENT—FURNISHED FLAT. Call 570 Sixth street or 602 Ripley avenue. Reasonable. 1 15 3t.

FOR RENT—5 ROOM SUNNY House with basement $16.00. Key at Grocery, 6th and Florida Sts. 12 30 6t

FOR RENT—3 ROOM FURNISHED flat with garage $16.00. 640 15th street. 1-3-6t.

Wanted !

SITUATION WANTED — YOUNG lady, 23, desires steady office work, four year general experience in bookkeeping, typing and comptometer. Address Box "P" care of Record-Herald. 11 21 tf.

PAINTING, PAPERHANGING, TINTING. Day or contract. First class work. Very reasonable. Small jobs a specialty. G. H. Brentner, 2123 Roosevelt Ave. Phone Richmond 1973-M.

WANTED—3-ROOM FURNISHED apartment near car barn or room and board by working couple. Record-Herald Box A. A.-9. 1-9-2t.

Get First Choice
COME EARLY,
SEE THESE THREE WONDERFUL HOMES

Brand new, 5-room stucco houses—detached garage. Extremely well built and designed. Operating street car, ½ block—grammar and new High school very near. These homes are beautiful.

Very Easy Payments

Res. Phone Rich. 897-W

J. L. MUIR

Agent for Richmond Co.
Address Room 401 American Trust Building
Business Phone Rich. 416

THE BEST IS NONE TOO GOOD
That's Why We Recommend
KELLY SPRINGFIELD TIRES
Cost No More Than Other TIRES
JOHNSON TIRE SERVICE
LUD JOHNSON
262 Fourteenth Street

11—Real Estate For Sale

Paulsen's TIPS!

LOOK AT THESE
NOW is the time to buy Real Estate

$100 DOWN—$30 A MONTH
4 Room Bungalow about 4 years old. Good condition. Hardwood floors—2 bedrooms—garage. Not far from new High School. $2300. No. 891

$300 DOWN—$25 A MONTH
4 Room cottage on 5th St. Clean, neat and cozy. A good comfortable and substantial home. Large lot and garage. Only $2950. No. 869

FOR QUICK SALE—CORNER LOT
Beautifully located corner lot 50x100 in restricted district in East Richmond. All improvements in and paid. Our appraisment $1200—Today Only $900.

PAULSEN REALTY SERVICE REALTORS
California Theatre Building
Telephone Richmond 825
Night Phone Richmond 2611-J

7—Business Opportunities. Investments.

ZEB KNOTT
Certain-Teed Paints, Varnishes and Enamels.
All Grades of Wall Paper
PAINTING AND PAPER HANGING
319 North Seventh Street
ALL WORK GUARANTEED

EXCHANGE— WILL GIVE WELL furnished room, board and garage for nominal sum to refined quiet couple in exchange for about three hours services of wife. Box R10 Record-Herald 1-2-3t.

"LET MAYER DO IT" IF YOU want your old suit made like new. Phone 452; cleaning, mending, repairing, or pressing. Work called for and delivered. Mayer's American Cleaning Works, 1116 Macdonald Avenue 4 11 tf

Shoe repair shop fully equipped with machinery. Established business. Living rooms in rear. Full price $250.00 or Rent $30.00 a month. J. O. Foster, 107 Richmond Ave., Richmond, Calif. 12 30 2t.

11—Real Estate For Sale

FOR SALE
NEW FIVE ROOM HOUSE ALL hardwood floors, garage, near Washington School and Natatorium
Mrs. H. G. STIDHAM
210 Washington Avenue Phone 868 or 920. tf.

FOR SALE IDEAL HOME— English type, best location, five rooms, modern to the minute. Breakfast room, double garage. Drive to 680 32nd St. Home opened for inspection Sunday.
DRYDEN & SON
Builders of Better Homes,
2333 Garvin Ave., Phone Richmond 2409 tf.

FOR SALE—MILK GOAT, REGISTER toggenberg and kid. Phone Fruit 8533-W. 5 28 tf.

FOR SALE—NEW 5-ROOM MODERN house $3,000 —$250 down, ½ block San Pablo car, Albany Phone Berkeley 5233-J. 1-15-3t.

FOR SALE—3-ROOM FURNISHED house with bath. Garage. On boulevard; $2,000; $200 down; $25 month. Enquire Greer Service Station, San Pablo and Eureka Ave., El Cerrito. 1 11 6t.

9—FOR SALE— Miscellaneous

FOR SALE—LARGE BRASS COAL oil lamps 4 inch wick for store or hall. Milk and dairy pails from 50c up. Butter churns and ice cream freezers at cost. A few 3 gallon Buhl milk cans xxxx tin $3 each. Oner inch Suga Pine screen doors $3 and $4 with hinges. Above articles all brand new and in first class condition. Berks Hardware Co., 1026 Macdonald Ave. 11 24 3t.

COATS, DRESSES, FURS and FUR coats, Factory samples, sizes 14 to 54. Huge stock, Dow's Wholesale Rms. 133 Kearney, nr Sutter, Rm 306, S. F. 9-1-tf.

LOST AND FOUND

LOST—DIAMOND FROM LADIES ring. Keepsake from dead mother. Reward. Phone Rich. 1373. 1 10 3t.

LOS ANGELES, CALIFORNIA
HOTEL LEE
WM. B. CLARK, PROPRIETOR
SIXTH AT FIGUEROA ST.
Phones 10743
Service, not unlike a well appointed, generously conducted home, without ostentation.
Commercial-Residential Location central and unexcelled. Modern, European
Rates $1.50 without Bath, $3.00 Up with Bath
William Best Clark, Proprietor
GARAGE ADJACENT

11—Real Estate For Sale

A $500.00 GIFT!

A client sold his 4-room Bungalow with garage, for $3750.00 Over $500 has been paid on account. The purchaser had to move from Richmond and we have been instructed to sell this attractive little home for $3250. on easy terms. Located one block from Macdonald Ave.

The small first down payment is all the property will cost you, the rest you would pay out in rent anyhow.

—SEE—

BURG BROS. Inc.
Pioneer Richmond Realtors
Burg Building, 23rd and Macdonald
Phone Richmond 730

M. A. HAYS CO.
A TEN DAY OPPORTUNITY

If sold within ten days, a 75x112 corner close to business center goes for $2625.00 Owner sacrificing on account of other investment. Now or never at this price.

OFFICES
2216 Macdonald Ave Rich. 898
476 San Pablo Ave. Rich. 1464
Tulare and Barrett Aves. Rich. 854
Oakland and San Francisco

FRIENDS AND NEIGHBORS SURPRISED BY MY QUICK RECOVERY

FONG WAN
Eminently Successful Herbalist

San Jose, Cal. Nov. 13, 1928.
To Whom it May Concern:
For some time past I suffered with nervous attacks similar to St. Vitus Dance. My speech was so affected that I could scarcely make myself understood. My heart beat fast and nosily. I tried every method of healing known to me in vain. Then I was recommended to try the Fong Wan Herbs. Now, after but two weeks of that treatment, I am completely well.

My friends and neighbors as well as the men who formerly treated me are all surprised at my recovery in almost no time. All inquire as to whose skill has brought me such wonderful and quick relief.

(Signed) JOSEPHINE DOMINGUZ.
(Attested by her mother, Mrs. Anna Dominguz, 645 Emery-st., San Jose, Cal.)

People who wish to learn more about Fong Wan's knowledge of herbs and methods of healing should get his new book free at his office or mailed to any address upon receipt of 10c postage.

FONG WAN HERB CO.
576 TENTH ST., OAKLAND CALIF.
Consultation Free, Phone Oakland 3767.
Hours 9 to 7 daily; 9 to 12 Sundays

11—Real Estate For Sale

HERE IT IS!
YOUR OPPORTUNITY!

We have been instructed to sell one of the most attractive bungalows in Richmond at a SACRIFICE PRICE.

English architecture. Attractive gardens, laid out the HOUSE & GARDEN PLAN.

5 rooms and breakfast nook. Electrically equipped. Double garage. Located in the center of Richmond.

Can be handled for very small amount of cash. FINANCED AT 7% on DEFERRED PAYMENTS. LONG TIME LOAN.

DO NOT FAIL TO SEE THIS

We are agents for the CECIL BRUNNER APTS.

E. B. BULL COMPANY
REALTORS
1205 Macdonald Avenue, Richmond California
Telephone: Richmond 79
REAL ESTATE — INSURANCE — LOANS — RENTALS

Now Is The Time To Buy
Real Estate in Richmond, Either a Home Or As An Investment

Macdonald Avenue is now and will always remain the Main business street. I have several large lots only one, two and three blocks from it on both sides between 6th and 16th streets. Buy one and I will build a home to suit you, and sell it to you on easy terms, or cheap, for cash. Save time by walking to and from your work. They are sure to increase in value. This kind of property has made the greatest fortunes for many conservative investors.

A SPECIAL OFFERING

Owner having moved old house off of lot 50x112½ it now has gas, water and sewer mains in from front to back; also a good garage. Some fruit trees in back yard and two large palm trees in front yard. Located on 17th St. North, 2 blocks from Macdonald avenue. Price very low as owner needs money. Come and let me show you this lot and I will surprise at the low price.

50x112½ So. Side of Bissell between 14 and 15 Streets.
75x112½ West side of 14th Street, near Bissell Ave.
75x112½ Northwest corner of 14th and Chanslor Avenue.
75x112½ East Side of 13th, between Bissell and Chanslor. Fine location for apartment house, or for 2 residences.

GEO. W. McPHERSON Real Estate Insurance Licensed Broker
Exclusive agent for the Overland Tract
607 Macdonald Avenue Richmond, Calif.

TILDEN LUMBER CO.
E. M. TILDEN, President
PRICE :-: QUALITY :-: SERVICE
OFFICE AND MILL
15th and NEVIN, RICHMOND, CALIF.
PHONE RICHMOND 81
Yards: Oakland, Berkeley, Richmond, Crockett

Overnight End COLDS
Stop a cold before it stops you. Take HILL'S Cascara - Bromide - Quinine. Stops the cold, checks the fever, opens the bowels, tones the system. Insist on HILL'S. Red box, 30c. All druggists.
HILL'S
Cascara - Bromide - Quinine

IF YOU HAVE TROUBLE WITH YOUR
Automobile Electrical System
call
JOE'S BATTERY SHOP
Telephone Rich. 1456
1825 Macdonald Ave.

11—Real Estate For Sale

FOR SALE

Modern new home Furnished near UNION HIGH SCHOOL. Owner wanting to leave Richmond. 5 rooms and bkfst. room. Hardwood floors, 2 gas floor furnaces, fire place and occupied less than 6 mo. Garage, lot 50x116. Price only $5250, including furniture and rugs. Terms. Street improvements all in and will be paid.

Don't forget about some of our bargain lots in best districts, with street work in and paid.

PLATE, VAUGHAN & METZ
REALTORS
INSURANCE & LOANS
916 Macdonald Avenue

MALE HELP WANTED— Foreign Service— Men interested work sunny romantic South America write for warranted sevice offer, with list South American Service Bureau, 14, 600 Alma, Detroit, Mich. 12 7 1t

WATSON'S BARGAINS

50 Ft. lot on 31st St. $175.00
50 Ft. lot on 41st St. $550.00
50 Ft. lot on 42nd St. $750.00
1202 Macdonald Ave., Phone Rich. 180

If Indian Herb

Compound does not benefit you, after directions have been followed, you can get your money back at any of the agencies where you bought them.

Indian Herbs are for sale by all the local drug stores and at many other business places whose addresses are listed on the second page of the circular in each free sample given at all the local agencies. Geo. W. McPherson, resident agent for The Great American Herb Co., 607 Macdonald Ave. 12-8

EXPERT RADIO REPAIR MAN'S SERVICE FREE
On all first calls.
V. G. ELECTRIC CO.
1314 Macdonald Ave.
Phone Richmond 933

O-Cedar Polish Mops
DO THREE floor cleaning jobs in one operation—dust, clean, polish with the improved triangular O-Cedar Polish Mop. Get one. Prices, 75c, $1, $1.25.

THERE is no good reason why your dealer should offer you something else when you ask for KRAFT CHEESE

Buyers' Guide

ICE

A CAKE OF ICE NEVER GETS out of order. We deliver daily. Ice depot service for your convenience 500 Macdonald Ave, Richmond Ice Delivery Phone 53.

BUILDING AND LOAN

$10.00 TO $50.00 QUICKLY
To The Many Workers
Rates lowest. No security, no publicity. Best and most private terms. What National banks do for big business, we do for the man or woman who works.
H. L. DRAKE,
607 Macdonald Ave.

6% On Your Account
Funds invested in first trust deeds on Richmond real estate under state supervision.
CALIFORNIA GUARANTEE BUILDING & LOAN ASSOCIATION
H. A. Johnston, Mgr. Rich. Office 6th & Macdonald. Tel. Rich. 352

BUILDING MATERIAL

FOR COAL, WOOD, GRAVEL, LIME and plaster Phone Rich. 262. We are exclusive agents for "Locklath," the fireproof wall board. E. H. Higgins Co. No. 2 Sixth street.

GARAGE

FREE CRANKCASE SERVICE Night storage $500 a month, day $3.50 month. Parking 25c. Repairing and service. Carquinez Garage, 920 Nevinave Ave. Phone Rich. 2584.

HARDWARE

FISHING TACKLE — —Everything for fishing, golf, tennis, the hunter and the athlete. Armstead's General Hardware, 734 Macdonald, Phone 30.

HOTELS

A MERCHANTS LUNCH UNEXcelled any where, served in our Coffee Shoppe 50c; Dining room, 65c. Permanent rates upon application. New Hotel Carquinez.

LUMBER AND MILL WORK

SAN PABLO LUMBER CO., Nelson & Son Proprietors. General lumber and mill work. Office and yard 10th and Ohio sts. Estimates gladly furnished. Phone Rich. 112.

MONUMENTS

"MARK EVERY GRAVE" Fairmont Monument Works, Memorials, at Sunset View Cemetery, El Cerrito. E. W. M. Evans & Sons, props. Telephone Berkeley 5195.

PAINT GLASS

HOUSE PAINT MADE TO ORDER Glass and glazing of all kinds. Mayfield Paint & Glass Co., agents Frank W. Dunne pure paints. 11th and Nevin. Phone Rich. 524.

SALARY LOANS

IF YOU ARE STEADILY EMPLOYed we will help you meet your obligations. Richmond Loan & Finance Co., Joseph L. Reed, manager.

WHOLESALE HOUSES

CIGARETTES — $1.12 A CARton. All bar goods, 24 in a box, 74c. Sugar, market price today $6 sack, market very strong. Gums 58c. Cash and carry. Extra charge for delivery. Richmond Wholesale company, open 12 to 7 p. m., 1212 Macdonald ave. Phone Rich. 1217.

Your Clothes

cleaned and pressed the modern way, hats a specialty. C. O. D Cleaners, phone Richmond 6831 Cleanatorium, phone Richmond 460.

SIGNS

Arnold SIGN CO.
127 11th Street
Phone Richmond 2237-J

COAL

On your next order of coal let us deliver Colorado Gem. It is hot and clean with no soot. Sold only at
LAMBRECHT'S
2207 Macdonald Avenue
Phone Richmond 1058

MURINE FOR YOUR EYES
Night and Morning to keep them Clean, Clear and Healthy
Write for Free "Eye Care" or "Eye Beauty" Book
Murine Co., Dept. H. S., 9 E. Ohio St., Chicago

"MALARIA MUGGS" — Socialism — By BEN DAVE ALLEN

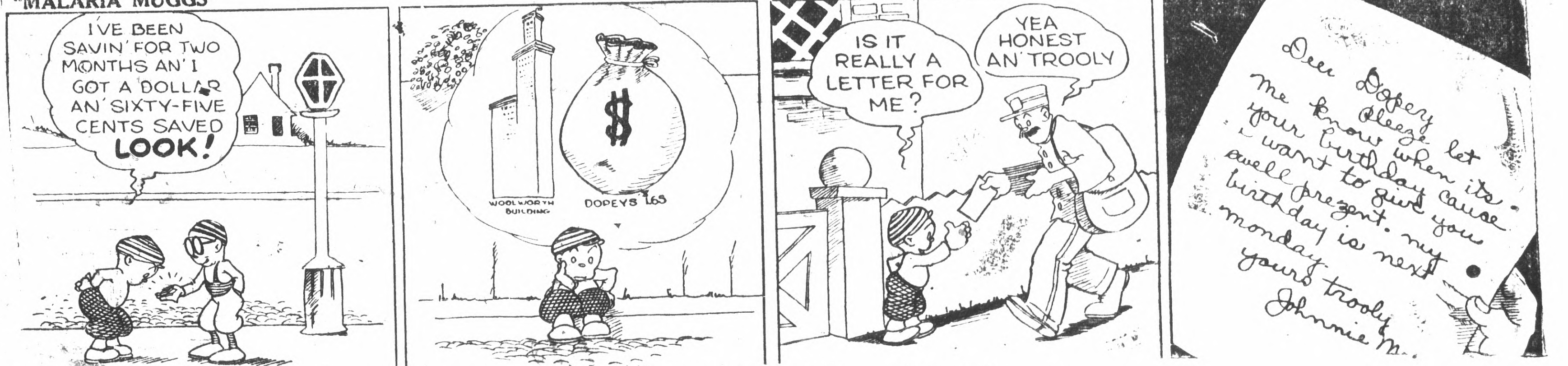

TUBBY — This Pitcher Uses His Head.

GAY AND HER GANG — Not at All Generous — By GLADYS PARKER

CEMENT PROBE BILL FIGHT LOOMS

(Continued from Page 1)
spokesman for Gov. C. C. Young in the matter told the correspondent tonight:

"The state of California welcomes any action that will serve to bring about lower cement prices. There is no doubt that prices are higher than they should be and this department has viewed with alarm the marked similarity in cement bids offered in the past for state building construction which indicated there is a collusion somewhere.

"The proposal that the state iself enter the cement business, leasing a mine and operating a plant for state building and highway work has been widely discussed and by no means has been abandoned.

"The matter seems feasible but we will wait until we learn developments of the forthcoming probe."

New Angle

Senator Carter was working on a brand new angle to the "cement trust" fight.

He expects to determine whether cement can be classed as a public utility and the fixing of its rates could be placed in control of the state railroad commission. If such a thing is possible. Carter will introduce a bill soon after the opening of the second half of the legislature on Feb. 18, to place cement under that category.

"I started this with my eyes open," he commented. "And now I'm in it until the finish."

Carter said he had lined up some powerful support for the resolution in both houses of the legislature and has every assurance that it will receive favorable consideration from a majority when it reaches the floor for a vote.

The California trade mark bill, which proposes a new state division of market exchange under the department of finance, that will administer trade marks on all California products being labeled, will probably be offered in both houses Wednesday.

The features of the afternoon session today was a bill introduced by Roy Fellom, senator from San Francisco defining the convictions under which a person could be sentenced to life imprisonment under the habitual criminal law, adopted at the last session. Statutory offenses, murder arson, assault with intent to kill and train wrecking were included in the writ.

Two bills, one proposing that all persons should be permanently registered unless they fail to vote in a general election or change residence, and the other asking that the Huntington Art gallery, be exempt from taxation were introduced.

A $200,000 appropriation for survey of a bridge across Golden Gate at the entrance of San Francisco bay would be available under the proposal of Thomas McCormack, senator from Rio Vista.

The campaign to save California beaches from oil drilling projects gained a step when the assembly passed a bill temporarily prohibiting further drilling. However, it will probably be reconsidered tomorrow.

Auto Association To Name Officers At Meet Thursday

Officers of the California State Automobile association for 1929 will be elected at the annual meeting of the Board of Directors of the motorists 'organization to be held Thursday. Management of the affairs of the association, which now has a membership in excess of 81,000 automobile owners, is vested in a board of twenty-one directors, civic leaders representing all sections who are elected by the membership and serve without compensation. It is the largest of the 1,075 motoring organization affiliated with the American Automobile association.

Seven members of the directorate, who were recently elected for new three year terms, will be inducted into office at the meeting Thursday. They are:

George S. Forderer, San Francisco; Frank A. Cressey, Jr., Modesto; Percy E. Towne, San Francisco; John R. Graham, Merced; Irving H. Kahn, San Francisco; Francis Carr, Reddings; and Thomas W. Hine, Eureka.

J. O. Mixon's Mother Dies

Word was received in this city yesterday of the death in Woodland of the mother of J. O. Mixon of Sacramento, former resident of Richmond. Mrs. Mixon had reached the age of 84 years.

Men's Fellowship Club Entertains Fathers, Sons

(Continued from Page 1)
by Miss Ruby Black.

This was followed by a violin solo by Miss Adele Mansfield, with a piano obligato by Miss Evelyn Hebrard.

Each father present had a son present, and great delight was taken by the paters in introducing their boys.

President Widner thanked the newspapers of the city for the publicity that had been given the club during the past year, and said everything asked for had been cheerfully given.

The editors of the newspapers had been invited to be the guests of the evening. G. E. Milnes editor of the Record-Herald was present and made a short talk on the invitation of the president.

House Committee Favors S. P. Span

According to press reports received from Washington yesterday, a subcommittee on house military affairs in the United States Congress reported favorably upon a Senate bill authorizing the Southern Pacific company to cross the Benicia arsenal in connection with their $12,000,000 Carquinez Straits bridge project.

The Southern Pacific plans to build the bridge from Army Point on the north shore to Suisun Point on the south. The bridge, which will do away with the train ferry at that point, will be 5,597 feet in length.

BOY SCOUTS TO START DRIVE FOR $1200 HERE IN FEBRUARY

(Continued from Page 1)
the objectives is an increase of the number of troops from 32 to 36 and an increase of membership from 700 to 900 Boy Scouts.

Enrolment at summer camps will be set at 30 percent of the active strength of each troop, it was planned.

All of the district will unite in an effort to complete within the next year the objective set

The training program will be completed it was planned.

Selection of a Boy Scout camp will be announced within a short time. The finance committee has been named to take charge of the arrangements. Definite assurance was made that the camp will be of a mountain site.

The meeting was attended by Claude Clark, Williard Poage and Robert F. Cox, all of Richmond.

Trans America Bank Employes Granted Stock

SAN FRANCISCO Jan. 15—(UP)—Trans-American corporation, holding company of the Bank of Italy, Bancitaly company of America and other large financial firms, announced here today it had adopted the employe compensation plan, similar to that by which employes of the Bank of Italy hold 91,000 shares, one per cent of its stock.

MARTIN IN HOSPITAL

Jack M. Martin, employe of the Standard Sanitary Manufacturing company is in the Providence hospital in Oakland where he is undergoing treatment.

Tire Tube Aids In Saving Tot

MARTINEZ, Jan. 15.—A tire tube and 25 cents worth of oxygen probably saved the life of S. H. Bruner here today.

The child has been desperately ill with pneumonia. Neighbors advised the use of oxygen.

Through the use of a tire tube and oxygen from an ecetylene torch, Bruner supplied the life giving air to the child.

CARS COLLIDE

Cars being driven by G. F. Hecox, 1208 Cornell avenue, Berkeley and Henry Gallo, 11 Antonio avenue, Richmond, collided yesterday morning at the intersection of Cutting Boulevard and Tank avenue. The cars were slightly damaged but no one was injured, according to reports made to the police.

Third Degree Conferred By Alpha Lodge

The third degree was conferred last night in Masonic hall by Alpha lodge of Masons with H. J. Hill in charge. John McGrath, worshipful master, presided over a business session.

Next Tuesday night the third degree will again be conferred and on Jan. 29, the members will journey to San Jose to confer the third degree for the John P. Farman lodge. H. Steivers, former master of Alpha lodge, is the present master of the San Jose lodge and the local members will pay him the courtesy of a visit with A. W. Clark heading the committee in charge.

Honduran Revolt Rumored In East

WASHINGTON, Jan. 15—(UP)—Reports of a revolutionary movement in Honduras, circulating here caused the Honduran legation here to cable for authoritative information regarding the situation to the Honduran foreign office tonight.

Carlos Izaquirra, charge d'affairs of Honduras here told the United Press tonight that the legation was without any official information regarding political distrubances in the Central American republic.

W. L. BALLENGER ILL

W. L. Ballenger, Richmond broker, is ill with influenza, according to word received yesterday.

MEETING PLANS FOR TROOP 3 PREPARED

Preparations for a session to be held tomorrow night at the Scout hall were made by officers of Troop No. 3 of the Richmond Boy Scouts last night at a meeting in the home of Louis Rassmussen, Scoutmaster of the group.

A special program has been arranged for the session and every member of the Troop has been ordered to be present.

Mobilization will be held by all of the Richmond Scouts in February during Boy Scout Anniversary week. Plans were arranged for this event by the boys.

Those attending the meeting were Junior Assistant Scoutmaster Lloyd Hall, Senior Patrol Leader Sam Anthes, Patrol Leaders Duane Hall, Albert Topaz, and Earl Sorensen; Assistant Patrol Leaders Ed Crocker and Sam Johnson and Scoutmaster L. Rassmussen.

NEW TODAY

FOR RENT—VERY DESIRABLE furnished and unfurnished flats, 331 and 333 So. 6th St. Telephone 1554. Key 131-11th St. 1-16-3t.

BABY CHICKS—R. I. REDS, BARRED ROCKS, Turkens, Black Minorcas, White Leghorns, Golden Bluff Leghorns and Australorps. With show records if desired. Crews Hatchery, Seabright Calif. 1-16-3t.

Sleight Of Hand Performer Seen At Lions Session

Stephen Juhaz, sleight of hand performer, entertained the members of the Richmond den of Lions in the Hotel Carquinez yesterday noon. Dr. E. R. Guinan assisted by City Attorney Thomas M. Carlson and County Supervisor Zeb Knott were in charge of the entertainment.

Solos were sung by H. H. Mylander, president of the club and several numbers were presented by the Lions' orchestra. A delegation was present from Albany where a Lions club is being contemplated.

El Cerrito Fireman Group Holds Meet

The El Cerrito Volunteer Firemen's association held a short business meeting last night in the El Cerrito city hall under the direction of H. E. Wood, president.

Routine business was transacted and plans were arranged for eveents to be held in the near future.

SCAVENGERS

RICHMOND SCAVENGER CO.—All sorts of refuse removed on short notice. Call up phone 961 any time in afternoon

OXYGEN GIVEN TO FOCH BY DOCTORS

(Continued from Page 1)
in after a severe heart attack Monday morning probably would decide the fate of the field marshall by Friday.

The indomitable spirit which Foch displayed during the great battles of the World War was his again.

"I'm seriously hit, am I not?" he weakly asked Dr. Daveniere. The physician nodded, and Foch summoned strength to growl at him.

"But I'll resist!"

Clemenceau Ill

Another of the few great figures of the war, Georges Clemenceau, was confined to bed by an attack of grippe today. The "Tiger of France" and wartime premier was causing his physicians some anxiety because of a troublesome cough but he was permitted to receive visitors.

Clemenceau, who is 87 years old, stubbornly refused to permit physicians to take his temperature. Physicians said the worse part of his illness apparently had passed.

Annual January PRE-INVENTORY SALE

—furniture and homefurnishings

Buy your Living-room Suite at Breuner's. Use our Budget Plan

Chesterfield and Chairs

—an attractive grouping formerly priced $149.50 now re-priced for the Sale **$119.50**

This suite is truly furniture of the finest at the price quoted. The newest in style—luxurious—beautiful—and exceedingly comfortable. Breuner quality is evident in every detail of this 3-piece Living room Suite pictured here. It is upholstered in Jacquard velour soft tone combinations of rose and taupe and blue and taupe. It is of excellent construction and has beautifully carved frames and large extremely good-looking chairs and Chesterfield. You will be proud to have it in your home.

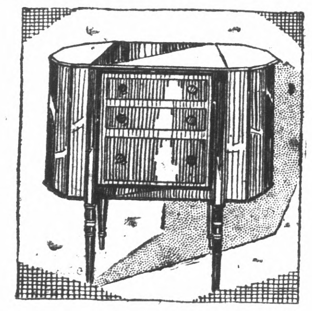

Sewing Cabinet

The Martha Washington style of mahogany and finished in red or green. An especially good-looking piece of furniture reduced in price from $25 to **$18.75**

Box Special

Special for Today

No Phone Orders

You can always use one or more of these modern and serviceable smokers. Assortment of finishes, specially priced, Each **$1.25**

Breuner's Special Range

—from the Wedgewood Factory

$107.50

With Automatic Oven Heat Control

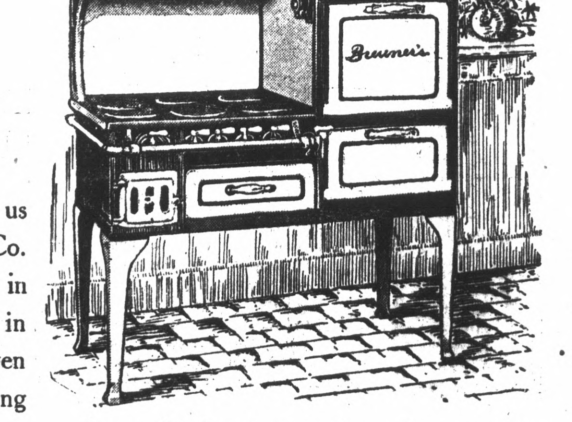

This "Breuner" special was made for us by the James Graham Manufacturing Co. and is everything that one could wish for in satisfaction and economy. It is finished in almost all porcelain and has rust-proof oven and broiler linings . . . closed top cooking surface . . . utility drawer under burners . . . heavy kitchen heater for coal or wood . . . complete with oven heat control. See this Range now during the Pre-Inventory Sale!

Breuner's

Oakland
Sacramento
Stockton

RICHMOND—322 Tenth St., Richmond 159

PAY TO SUIT YOUR CONVENIENCE

Breuner's

322 TENTH STREET

—Sponsors the

RADIOLA

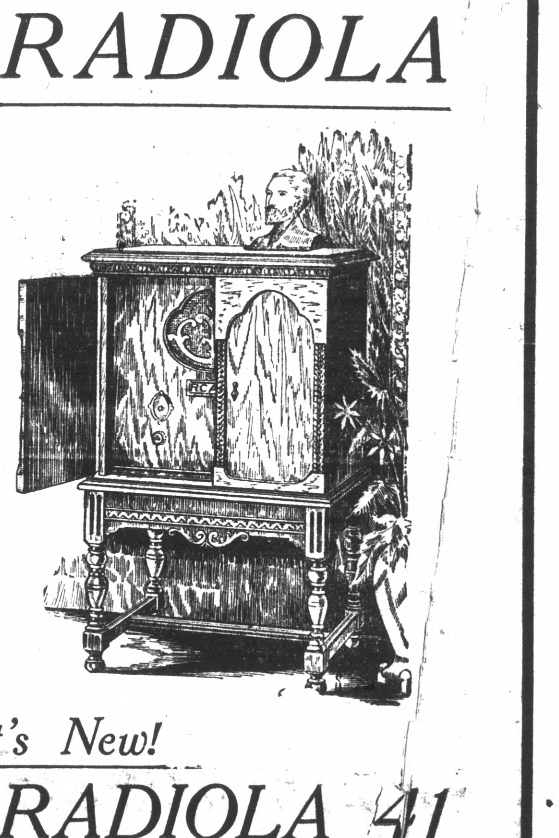

It's New!

RADIOLA 41

that has changed all conception of Radio reception

$241.75

$18 DOWN

The special Dynamic Speaker with 210 tube gives a tone-quality and undistorted volume that is a revelation. Radio Corporation is to be congratulated upon turning out such a master instrument. And note the lovely cabinet . . . how beautifully designed . . . how graceful and ornamental . . . how exquisitely finished! It is indeed a fitting home for Radiola 41. We invite you to see it.

Other New Models

Radiola 60—

Accorded one of the most outstanding Radios of the past year through its beautiful tone . . superior selectivity . . long distance receiving ability. This Table model with 103 speaker which is of artistic design and 8- tube superheterodyne, priced **$219.50**

$17.50 Down, Balance in 1 Year

Radiola 18—

Another marvelous Radio, of recent production. A Table model and with tubes and 100-A Speaker. Priced at **$144.00**

$10.00 Down, Balance in 1 Year

Breuner's

322 TENTH STREET